

CROW WING COUNTY SURVEYOR

S-121

1910-1911

T 196 1 227

Crow Wing County Survey 100

CONTRACT 5-121

Don Christen

Mr. K. W. No. 5152



Revised 12/17/81

Page	INDEX	CONTRACT No. 5-121	SURVEYOR: D. COULTER	CORNER DESCRIPTION
3-4	A-9			T 136 - R 27
5-6	B/C-9			Sec. Cor 4-5/136-27 N. Line Twp.
7-8	A-11			MC 4-5/136-27 47.73 Ch. N. of Sec. Cor
9-10	A-13			N 1/4 Cor 4/136-27
11-12	Z-17			Sec. Cor 3-4/136-27 N. Line Twp
13-14	Z-19			Sec. Cor 3-4/35/136-27 - 2-3/135-27
15-16	Z/19-20			1/4 Cor. 35/136-27 - 2/135-27
17-18	Z/20-21			MC 35/136-27 - 2/135-27 ^{94.15} CH. E. OF SEC. COR
19-20	Z-21			SEC. COR 35-36/136-27 - 1-2/135-27
21-22	X-Y/21			MC 35-36/136-27 36.62 CH. N. of Sec. Cor
23-24	V-19			1/4 Cor 26-35/136-27
25-26	T-13			1/4 Cor 27-28/136-27
27-28	C-5			1/4 Cor 5-6/136-27
29-30	E-5			SEC. COR 5-6-7-8/136-27
31-32	R-11			1/4 Cor 21-28/136-27
33-34	E-13			SEC. COR 5 M.C. 3-4-9-10/136-27
35-36	E/12-13			MC 4-9/136-27 76.97 Ch. E. of Sec. Cor
37-38	P-13			1/4 Cor 21-22/136-27
39-40	R-13			SEC. COR 21-22-27-28/136-27
41-42	R-15			1/4 Cor 22-27/136-27
43-44	Z-13			T 137 - R 27
45-46	Z-15			SEC. COR 33-34/137-27 - Twp 136
				1/4 Cor 5. Line 34/137-27 - Twp 136

Page	INDEX	CONTRACT No. 5-121	SURVEYOR: D. COULTER	CORNER DESCRIPTION
47-48	P-5			T 138 - R 26
49-50	N-3			1/4 Cor 19-20/138-26
51-52	N-5			1/4 Cor 18-19/138-26
53-54	L-5			SEC. COR 17-18-19-20/138-26
55-56	J-5			1/4 Cor 17-18/138-26
57-58	J/4-5			SEC. COR 7-8-17-18/138-26
59-60	H-J/5			MC 7-8/138-26 76.1 CH. E. OF SEC. COR
61-62	J/6-7			MC 7-8/138-26 80 CH. N. of Sec. Cor
63-64	P-9			MC 8-17/138-26 47.32 CH. W. of Sec. Cor
65-66	M-N/9			1/4 Cor 20-21/138-26
67-68	L-M/9			MC 16-17/138-26 13.85 Ch. N. of Sec. Cor
69-70	L-9			MC 16-17/138-26 39.9 Ch. N. of Sec. Cor
71-72	K-L/9			1/4 Cor 16-17/138-26
73-74	K-L/9			MC 16-17/138-26 41.71 Ch. N. of Sec. Cor
				MC 16-17/138-26 57.41 Ch. N. of Sec. Cor
75-76	N/8-19			T 138 - R 27
77-78	N-17			MC 14-23/138-27 46.78 Ch. W. of Sec. Cor
79-80	N/20-21			SEC. COR 14-15-22-23/138-27
81-82	N/20-21			MC 14-23/138-27 13.4 CH. W. of Sec. Cor
83-84	J-19			MC 14-23/138-27 8.50 Ch. W. of Sec. Cor.
				1/4 Cor 11-14/138-27

NOV. 30, 1981
 D. COULTER
 P. BACON

T137 R27
 5 4
 T136 R27

A-9
 T136-R27

T137-R27
 5 4
 T136-R27

3 A-9
 T136-R27

SECTION COR. COMMON TO SECTIONS 4-5

15.60 CH. E. OF STD 1/4 COR ON SO.

SIDE SEC 33 - T 137 - R 27

MEAS. E. ALONG S. LINE OF PLAT OF

BIG PINE TRAIL ANNEX FROM EXISTING

5/4 COR OF SEC 33 TO APPROXIMATE

LOCATION FOR THIS CORNER.

FOUND NO EVIDENCE OF CORNER

SNOW COVER = 4"

NO PRIOR SURVEYS KNOWN TO EXIST

OTHER THAN ORIG. GOV'T.

TIME SPENT 1/2 HR

SOUTH 1/4 CORNER
 SEC 33-137-27 PLACE

15.60 CH
 (1029.6')

SOUTH LINE OF PLAT OF
 BIG PINE TRAIL ANNEX

NO EVIDENCE OF CORNER
 FOUND. NO VISIBLE LINE
 OF OCCUPATION TO SOUTH

NO. 447

WELBINE

B/C-9
T136-R27

5
S — 0 — 4

MEANDER COR 4-5 / T136-R27
47.73 CH. N. OF SEC. COR.

ROUGH MEAS 30. ON MAG. BRG. FROM
APPROX. POSITION OF SEC. COR. AS NOTED
ON PAGE 3. OUR LINE PARALLELS
APPROX. 20' E. OF A N-S LINE OF
PAINTED TREES (D.N.R. LINE?)

AT 1535' TOP OF RIVER BANK
AT 1615' NORTH SHORE OF RIVER
NOTE: GOVT. CALLS FOR M.C. TO
BE 30.07 CH. (1984.62') SOUTH
FROM SEC. CORNER. RIVER BANKS
QUITE DEFINITE, RIVER COULD NOT
HAVE CHANGED THAT MUCH.

FOUND NO EVIDENCE OF M.C.
SNOW COVER = 4"

NO PRIOR SURVEYS KNOWN TO EXIST
OTHER THAN ORIG. GOVT.

TIME SPENT: 2 1/2 HR.

B/C-9
T136-R27

S — 0 — 6

NOV. 30, 1981
D. COULTER
P. BACON

6

APPROX. SEC. COR. N. LINE 560 FT. 204

(GOVT = 1984.62)
--- 1615' ---

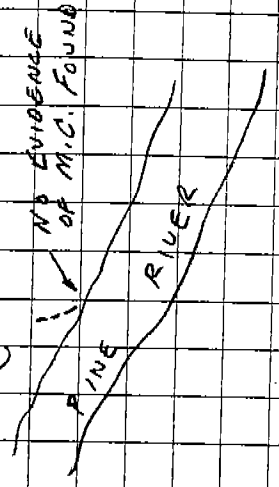

NO. 447

WESTERN

A-11
T136-R27

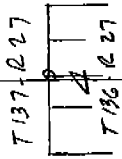

NORTH QUARTER COR SEC 4/136-27
 24.11 CH. W. OF 5/4 COR 34/137-27
 ROUGH MEAS EAST ON MAR BGC
 15.87 CH. (1048.74) FROM EXISTING
 S.E. COR. SEC. 33/137-27 TO
 APPROX. POSITION FOR THIS CORNER.
 FOUND NO EVIDENCE OF CORNER
 AND NO LINES OF OCCUPATION.
 SNOW COVER = 4"

NO PRIOR SURVEYS KNOWN TO EXIST
 OTHER THAN ORIG. GOV'T.

TIME SPENT: 2 1/2 HRS

A-11
T136-R27

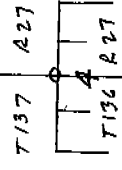

DEC. 1, 1981
D. COULTER
P. BACON

EXISTING B.G. COR.
 SEC. 33-137-27

NO EVIDENCE OF COR.
 NO VISIBLE LINES OF
 OCCUPATION

15.87 CH
 (1048.74)

NO. 447

ENGINE

9) A-13
T136-R27

T137-R27
4
T136 R27

SECTION COR 15.89 CH. EAST OF QUARTER
COR. ON SOUTH SIDE SEC. 34/137-27

ROUGH MEAS EAST ON MAG BEG
15.89 CH (1048.74') FROM APPROXIMATE
POSITION OF 5 1/4 COR SEC. 34, PREVIOUSLY
ESTABLISHED, FOUND NO EVIDENCE
OF CORNER & NO VISIBLE LINES OF
OCCUPATION. AT A POSITION APPROX.

75' NORTH & 30' EAST FOUND A BLUE
PAINTED 16" RED OAK TREE AND A
LINE OF PAINTED TREES GOING EAST.

Iron cover = 4"

PRIOR SURVEYS:

1897 RK Whiteley
"MOVED POST 254660" BOOK-W-13
"ORIG. B.T. NOT FOUND" PAGE-29

TIME SPENT: 2 HRS

A-13
T136-R27

T137-R27
4
T136 R27

Dec. 1, 1981
D. COULTER
P. BACON

(10)

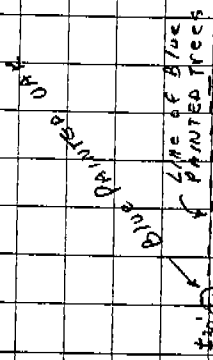

NO. 447
MTEBOME

11) Z-17
 T136-R27

SECTION COR 34-35/136-27 - 2-3/135-27

SEARCHED FOR CORNER IN GENERAL AREA
 INDICATED BY U.S.G.S. QUAD. MAP
 FOUND 2" I.P. w/ROUND CAP 0.2' ABOVE
 SURFACE REFERENCED BY 4 REF. MONS.
 (2" IP w/oval caps) ALL ABOUT 0.4' ABOVE
 SURFACE. ALSO 16" NORWAY PINE - old DOUBLE DOZE
 SNOW COVER 4"

PRIOR SURVEYS:

1920 J. Curo SET 5 MON. COR CW 801 BOOK A
 PAGE 472
 1980 R.C.A. FND 5 MON COR IN PL # 806053

TIME SPENT 1 3/4 HRS

Z-17
 T136-R27
 T136 R27
 34 35
 3 2
 T135 R27
 Dec. 2, 1981
 D. COULTER
 P. BACON

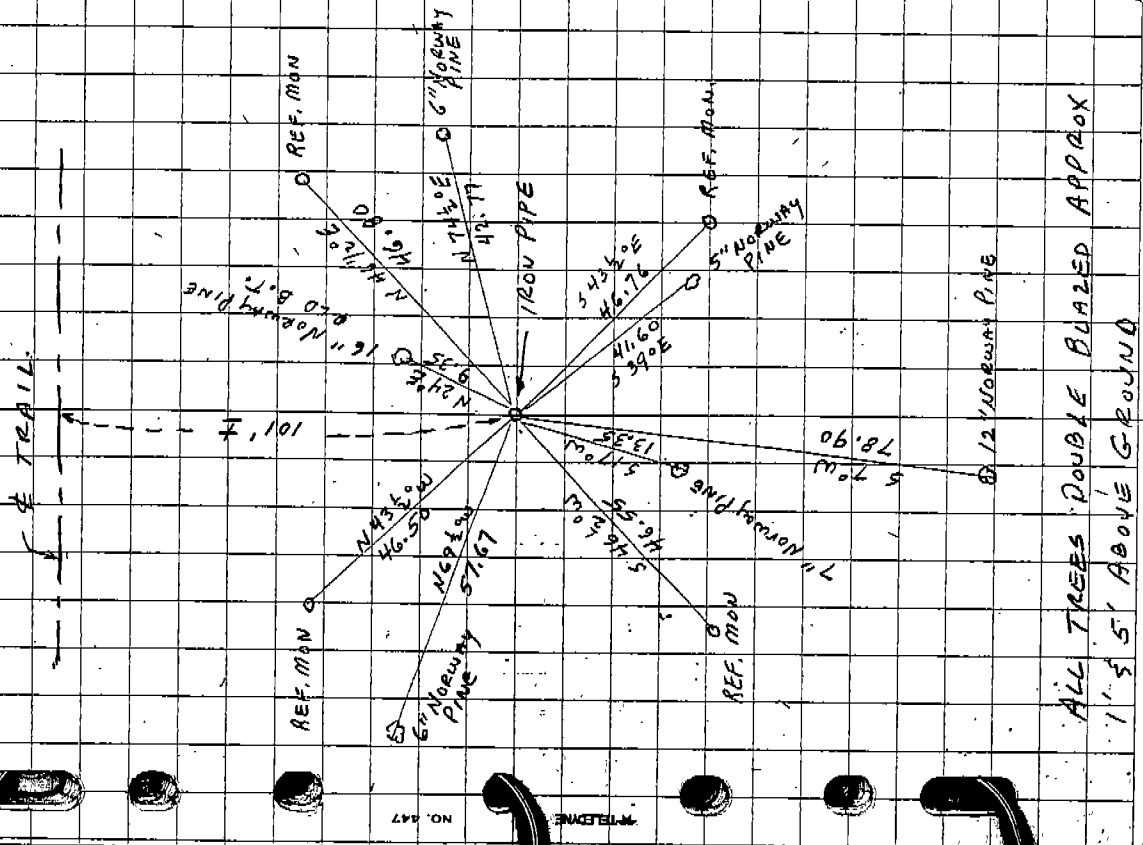

ALL TREES DOUBLE DOZE APPROX
 1' - 5' ABOVE GROUND

NO. 447
 FIELDWORK

13

Z-19

T 136-427

35	136-27
2	135-27

QUARTER COR. 35/136-27 - 2/135-27

ROUGH MEAS. E. ON MAG. BRG. FROM
 SEC. COR. IN PLACE. FOUND 2" I.P. WITH
 ROUND CAP 0.3 ABOVE SURFACE REFERENCED
 BY 4 REF. MONS. (2" I.P. w/OUR CAPS)
 0.5' TO 1.0' ABOVE SURFACE.
 SNOW COVER 4"

PRIOR SURVEYS

1920 J. CURD SET 5 MIN. CORNER

C.W.C. BOOK A
PAGE 472

TIME SPENT 2 1/4 HRS

Z-19

T 136-R 27

35	136-R 27
2	135-R 27

DEC. 2, 1981

D. COULTER
P. BALCON

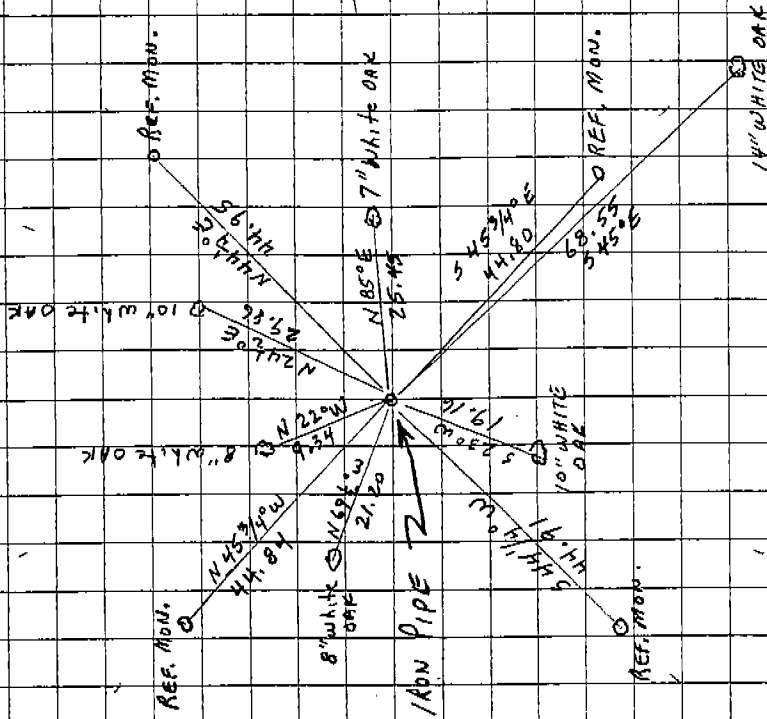

ALL TREES DOUBLED
APPROX. 1' 5" ABOVE GROUND

NO. 447

TABLE

15
2/19-20
T 136-227

T 136 227
3 5
2 0
T 135 227

MEANDER COR 35/136-27 - 2/135-27
44.25 CH. E. OF SEC. COR.
ROUGH MEAS. E. ON MAG. BRG. FROM
1/4 CORNER. AT 2+35 TOP OF BANK
AT 2+85 N. SHORE MISSISSIPPI RIVER
FOUND NO EVIDENCE OF M.C.
NO VISIBLE LINES OF OCCUPATION
SNOW COVER = 4"

No Prior Surveys Known to Exist
Other than Orig. Govt.

TIME SPENT 3/4 HR

2/19-20
T 136-227

T 136 227
3 5
2 0
T 135 227

Dec 2, 1981
D. COULTER
P. BA CON

16

1/4 COR. IN PLACE

285'

NO EVIDENCE OF MC FOUND
NO VISIBLE LINES OF
OCCUPATION

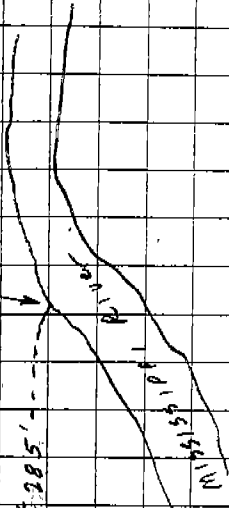

NO. 447
WESTERN
ENCLOSURE

T136 R27
35
T135 R27

11)
Z/20-21
T136-R27

MEANDER COR 35/36-27 - 2/135-27
60.69 CH. E. OF SEC. COR.

ROUGH MEAS. E. ON MAG BAG, FROM
1/4 CORNER (STADIA ACROSS RIVER)

AT 12+85 ± N. SHORE MISSISSIPPI RIVER

AT 13+05 ± TOP OF BANK

FOUND NO EVIDENCE OF M.C.

NO VISIBLE LINES OF OCCUPATION

NOTE: GOV'T NOTES CALL FOR A

12" ELM TREE AS THE M.C.

THERE IS A VERY LARGE OLD

ELM VERY CLOSE TO OUR APPROX.

POSITION FOR THIS CORNER BUT

NO EVIDENCE OF BLAZES OR

SCARS ON SAME.

NO PRIOR SURVEYS KNOWN TO EXIST
OTHER THAN ORIG. GOV'T.

TIME SPENT 1 1/4 HR.

T136 R27
35
T135 R27

Z/20-21
T136-R27

Dec. 2, 1981
D. COULTER
P. BACON

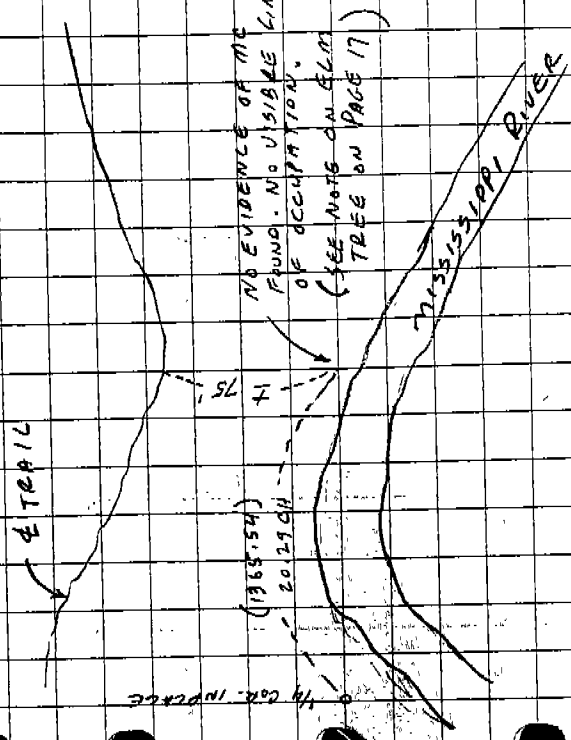

NO. 147

NO EVIDENCE OF M.C.
FOUND. NO VISIBLE LINES
OF OCCUPATION.
(SEE NOTE ON ELM
TREE ON PAGE 17)

MISSISSIPPI RIVER

19
 Z-21
 T 136-R27

T 136 R27
 35 36
 2 1
 T 135 R27
 D. COULTER
 P. BAMCON
 Dec. 2, 1981

20

SECTION CAR 35-36/136-27 - 1-2/135-27
 ROUGH MEAS. E. ON MAG. B.B.G. FROM
 5/4 COR IN PLACE. FOUND 2" I.P. w/ROUND
 CAP BURIED & BADLY BENT REFERENCED
 BY 4 REF. MONUMENTS (2" I.P. w/oval caps)
 0.2' BELOW SURFACE TO 0.9' ABOVE SURFACE
 DUG OUT CORNER MON (2" X 4' I.P.), STRAIGHTENED
 AND RE-SET 0.3' ABOVE SURFACE
 SNOW COVER > 4"

PRIOE SURVEYS:

1917-1919 J. CURCO SET NEW POST FROM
 ORIG. B.T. STUMPS CW CO. BOOK A
 PAGE 2-P4
 1920 J. CURCO SET S. MON COE. CW CO. BOOK A
 PAGE 47L

TIME SPENT 2 HRS

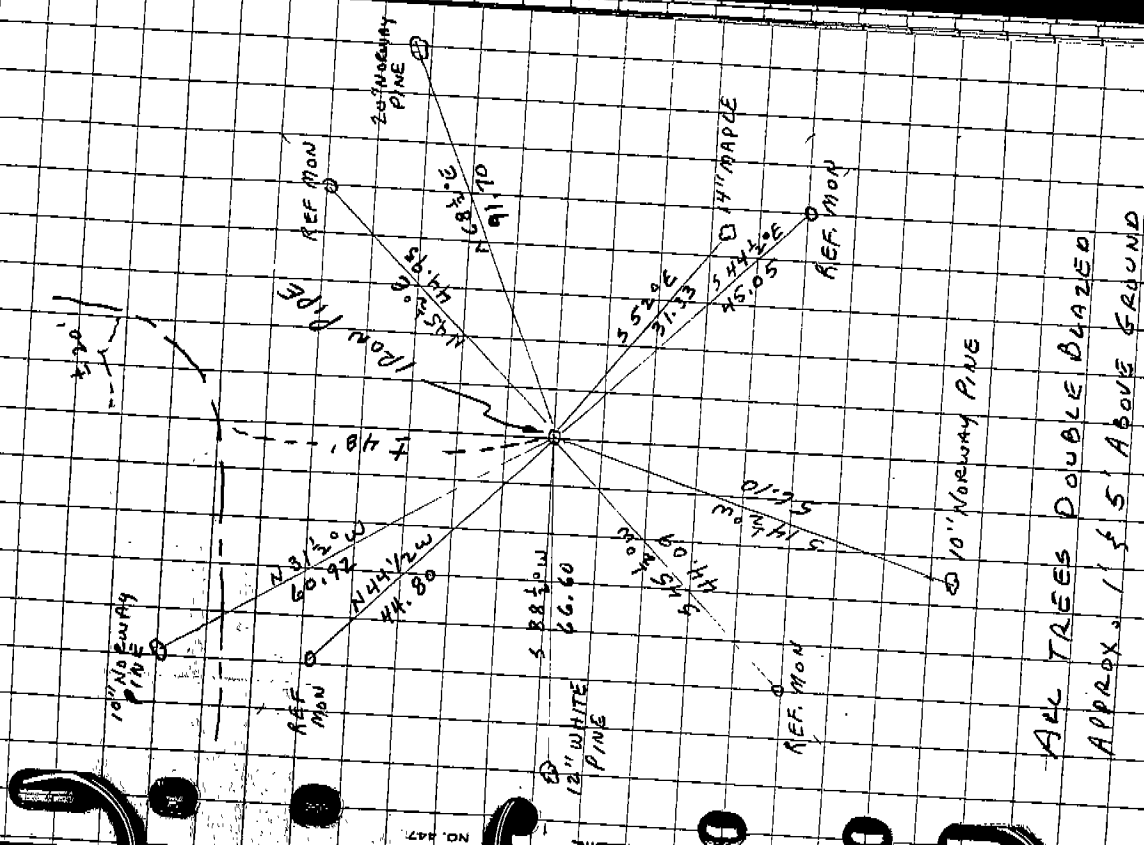

ALL TREES DOUBLE BLAZED
 APPROX. 1' & 5' ABOVE GROUND

21)
X-4/21
T136-R27

35-36

MEANDER COR 35-36 / 136-27
36.62 CH. N. OF SEC. COR.

ROUGH MEAS N. ON MAG. BAG. 36.62 CH
(24(6.92') FROM SEC COR IN PLACE

AT 2450'S E SOUTH BANK MISSISSIPPI RIVER
AT 2451'S E SHORE OF RIVER

MADE EXTENSIVE SEARCH FOR THIS M.C.

FEELING IT SHOULD BE THERE SINCE THE

REST OF SEC. 35 IS SO WELL MONUMENTED.

FOUND NO EVIDENCE OF M.C. - NO VISIBLE

LINE OF OCCUPATION OTHER THAN

FINDING 3 BLAZED LINE TREES

WITHIN THE FIRST 400' NORTH OF THE SEC. COR.

Snow Cover 4"

No. PRIOR SURVEYS KNOWN TO EXIST
OTHER THAN ORIG. GOVT.

TIME SPENT 3 1/4 HRS

Dec. 3, 1981
D. COULTER
P. BALON

35-36

X-4/21
T136-R27

MISSISSIPPI RIVER

FOUND NO EVIDENCE
OF M.C. - NO VISIBLE
LINE OF OCCUPATION

2451'S E

SEC. COR. IN PLACE

NO. 447

TELETYPE

23) V-19
T 136-R27

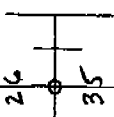

QUARTER COR. 26-35 / 136-27

ROUGH MEAS. E. ON MAG. BRG. 1950'±
FROM 4 CSAH # 19, FOLLOWING FENCE
LINE FOR FIRST 600'±.

FOUND 2" I.P. w/ROUND CAP 0.2' ABOVE

SURFACE REFERENCED BY 4 REF. MONS.

(2" I.P. w/OVAL CAPS) 0.5' TO 0.7' ABOVE SURFACE

SNOW COVER 4"

PRIOR SURVEYS:

1920 J. CURD Set S. MON. COR.

CW 60, BOOK A
PAGE 47

TIME SPENT 2 1/4 HRS

V-19
T 136-R27

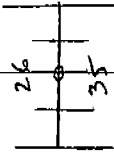

Dec. 3, 1981
D. COULTER
P. BAACON

24

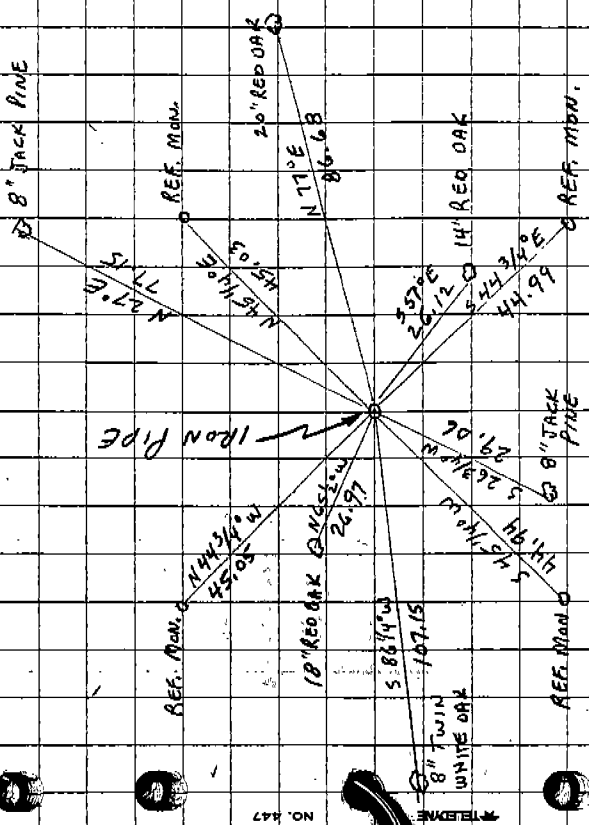

ALL TREES DOUBLE BLAZED
APPROX. 1' ± 5' ABOVE GROUND

QUARTER CORNER 27-28 / 136-27

ROUGH MEAS N. ON MAG. BEG. 1325' I

FROM & CSAH #19. FOUND OCCASIONAL

REMNANTS OF OLD FENCE LINE ALONG

THE WAY.

FOUND 2" I.P. 0.3 ABOVE SURFACE IN

SWAMP EVIDENCED BY OLD B.T. SOUTH.

PIPE LEARNING BADLY - STRAIGHTENED SAMB.

SNOW COVER 4"

PRIOR SURVEYS

1910 EFFERTZ SET AT MIDPOINT WSN BETWEEN SEC. COR. BK. 4, P. 75

July 1925 Knudsen (FOUND EVIDENCE OF 2 BT STUMPS. DIFFERS FROM EFFERTZ CORNER SEE NOTE BK 4 WSN PAGE 75)

1925 Knudsen Set Post from old BT. BK 25 WSN, P. 23

TIME SPENT 2 1/2 HRS

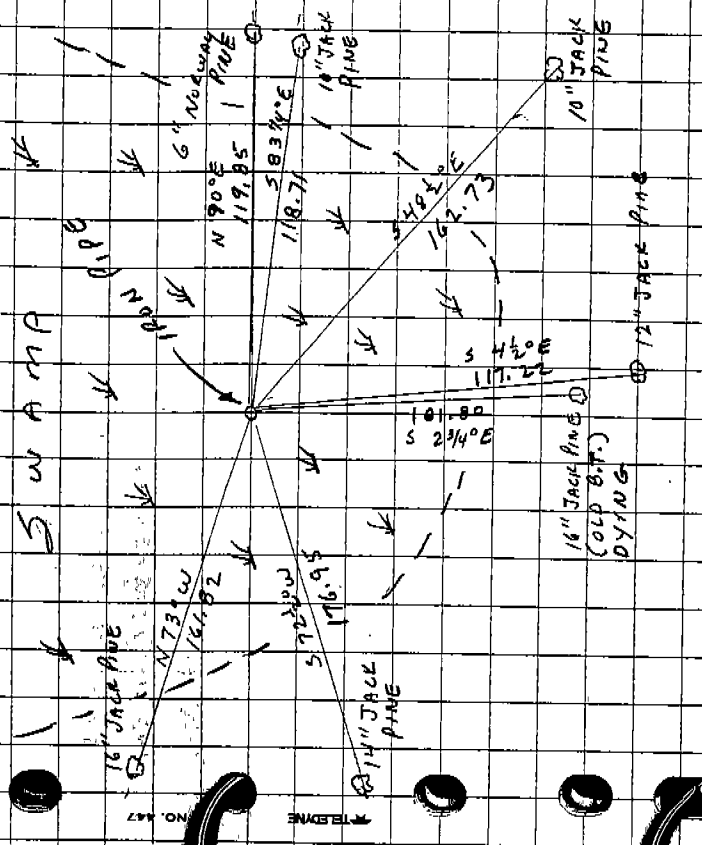

ALL TREES DOUBLE PLAZED
APPROX. 1' & 5' ABOVE GROUND

21) C-5
T136-R27

6-0-5

QUARTER COR 5-6 / 136-27

ROUGH MEAS. SO. ON MAG. BAG. FROM
EXISTING SEC. COR. THROUGH EXTREMELY
HEAVY COVER (THICK PLANTED PINES & BRUSH)

AT 22+95' ± AN 18" JACK PINE ± 50' EAST
FOUND PLAZED ON N-S & W SIDES.

AT 24+65' ± A 14" POPLAR BURZED ON N & S
SIDES 15' ± 50' EAST. AT 25+31' ± (GAUG. DIST)

SEARCHED FOR CORNER. AFTER FINDING SEC.

COR TO SOUTH, CAME BACK & SEARCHED

SOME MORE. NO EVIDENCE OF COR. FOUND

AREA IS MOSTLY PLANTED NORWAY PINE

SNOW COVER 4"

NO PRIOR SURVEYS KNOWN TO EXIST
OTHER THAN ORIG. GOVT.

TIME SPENT 4 3/4 HRS

Dec. 4, 1981
D. COULTER
P. BACON

(28)

6-0-5

C-5
T136-R27

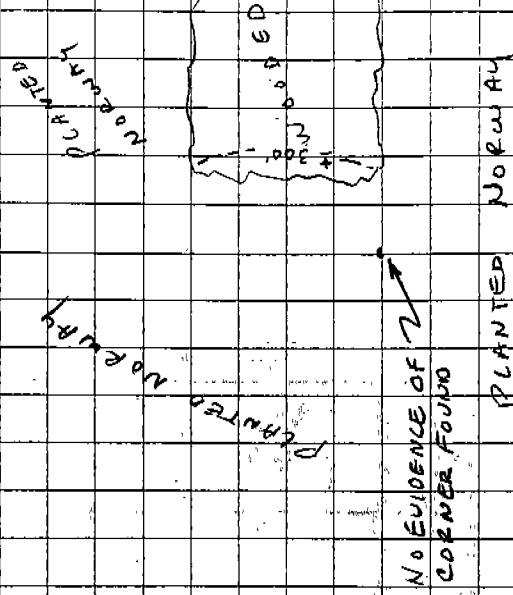

NO. 447

718586

29
E-5
7136-R27

6 5
7 8

SECTION COR. 5-6-7-8 / 7136-R27
 ROUGH MEAS 20' ON MAG. BAG. FROM
 POSITION OF APPROX 1/4 COR TO NORTH
 FOUND 2" I.P. W/ROUND CAP 0.15 ABOVE SURFACE
 REFERENCED BY 3 REF. MONS. (2" I.P. W/OVAL
 CAPS) 0.2 to 0.5 ABOVE SURFACE IN NW & NE
 & SW QUADRANTS.

SNOW COVER 3"

PRIOR SURVEYS

- 1912 GARRISON Set Post from Orig. B.T. 1912 Book, Page 2
- 1920 J. CURRO SET 4" x 4" x 3 1/2" STAKE from Orig. B.T.'s, Same CONFLECT WITH ORIG GOVT NOTES. CW CO. BOOK A PAGE 432
- 1920 J. CURRO Set 5 MON. COR. CW CO. BKA, PG 472

TIME SPENT 3 1/4 HR

E-5
7136-R27

6 5
7 8

30

Dec. 4, 1981
D. COULTER
P. BACON

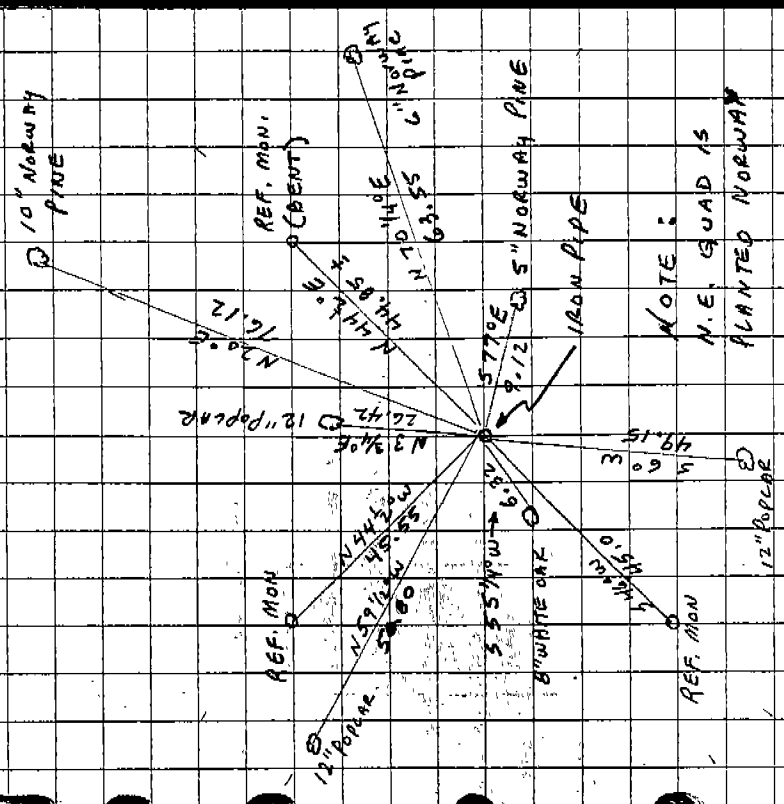

NOTE:
N.E. QUAD IS
PLANTED NORWAY

ALL TREES DOUBLE PLAZED
 APPROX. 1' & 5' ABOVE GROUND

NO. 447
T. BERNES

R-11
T136-R27

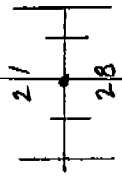

QUARTER COR 21-28 / 136-27

ROUGH MEAS E. ALONG E. OF TWP. ROAD
 & E'LY EXTENSION THEREOF FROM
 APPROX. SEC. COR LOCATION. FOUND
 OCCASIONAL REMNANTS OF OLD FENCE BETWEEN
 STATIONS 14+00 TO 20+00. AT 26+65 ±
 FOUND 3/4" X 2 1/2' I.P. 18" ABOVE SURFACE AND
 BENT. STRAIGHTENED PIPE & RE-SET
 0.5' ABOVE SURFACE. ALSO EVIDENCED
 BY ONE 5" RED OAK B.T. OF UNKNOWN ORIGIN
 TO SOUTHEAST.

SNOW COVER 3"

PRIDE SURVEYS

1925 KNUDSEN "USED CORNER LOCATION" BK 25 W3N PG 26

TIME SPENT 1 3/4 HR

Dec. 7, 1981
D. COULTER
P. BACON

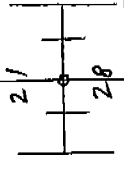

R-11
T136-R27

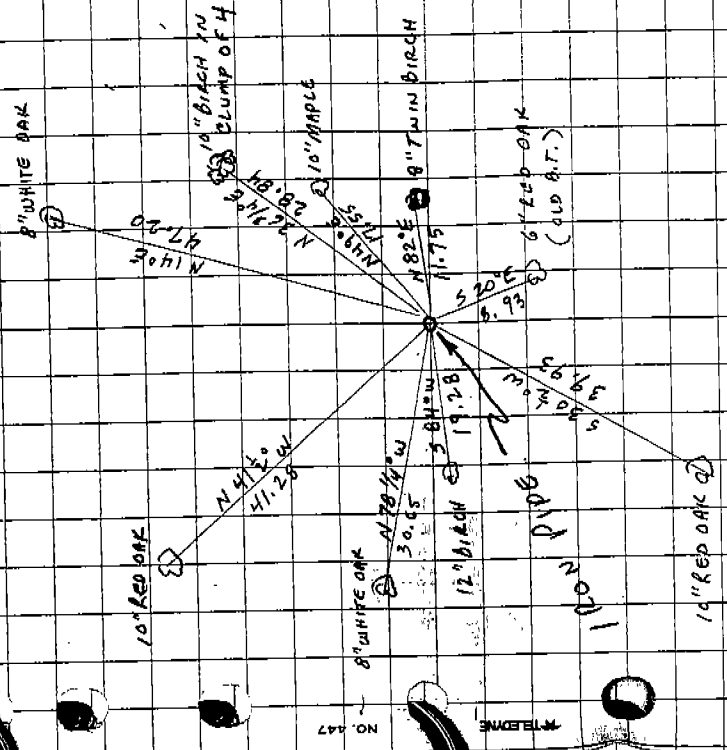

ALL TREES DOUBLE BLAZED
APPROX. 1' ± 5' ABOVE GROUND

33 E-13
T 136-R 27

4 3
9 10

SECTION COR & M.C. 3-4-9-10 / 136-27

ROUGH MEAS N. ON MAG. BAG. FROM EXISTING 1/4 COR THROUGH THICK ALDER SWAMP TO APPROX. POSITION FOR THIS CORNER. FOUND A SINGLE OLD FENCE POST ABOUT 40' N. OF OUR POSITION FOR CORNER. POST AND STRANDS OF BARBED WIRE ATTACHED RUNNING IN A N-S DIRECTION. COULD FIND NO OTHER TRACE OF FENCE & NO EVIDENCE OF CORNER. NO VISIBLE LINES OF OCCUPATION. AREA OF SEARCH IS HEAVY ALDER SWAMP WITH DEEP GRASS (ABOUT 12" TO 18" HIGH) WITH ABOUT 3" OF SNOW ON TOP OF GRASS.

NO PRIOR SURVEY RECORD KNOWN TO EXIST OTHER THAN OALG, GOV'T.

TIME SPENT 3 3/4 HR.

DEC. 7, 1981
D. COULTER
P. BACON

4 3
9 10

E-13
T 136-R 27

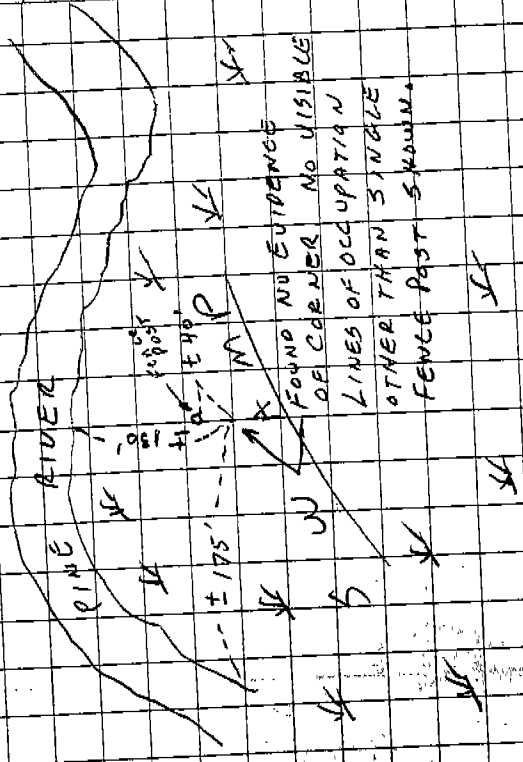

NO. 447

THEME

DEC. 7, 1981
D. COULTER
P. BRACON



E/12-13
T 136-R27

MEANDER COR. 4-9 / 136-27
76.97 CH. E. OF SEC. COR.

SEARCHED FOR THIS M.C. WHILE
SEARCHING FOR SEC. COR. 3.07 CH. EAST
NO EVIDENCE FOUND.
Snow cover 3" on top of 12" to 18" Swamp Grass

NO PRIOR SURVEY RECORD KNOWN
TO EXIST OTHER THAN ORIG. GOVT.

TIME SPENT: NONE (ALL CHARGED TO
LOOKING FOR SEC. COR. TO EAST)

NO. 447

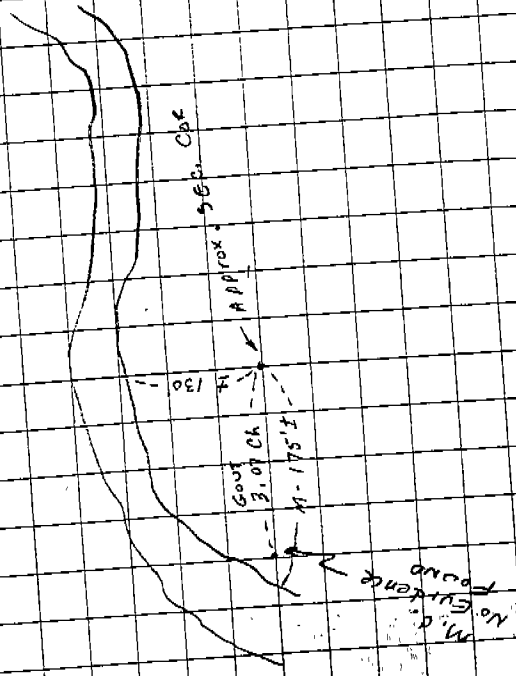

P-13
T136-A27

21-22

QUARTER COR 21-22 / 136-27

ROUGH MEAS. SO. ON MAG. BEG. FROM
EXISTING SEC. COR.
FOUND 1/2" I.P. 0.3' ABOVE SURFACE
EVIDENCED BY N.W. PAPER CO. METAL SEC.
COR. TAG ON 12" JACK PINE WEST,
SNOW COVER 3'

NO PRIOR SURVEY RECORD KNOWN TO
EXIST OTHER THAN ORIG. GOVT.

TIME SPENT 2 1/2 HRS

P-13
T136-B27

21-22

Dec. 7, 1981
D. COULTEE
P. BAICON

38

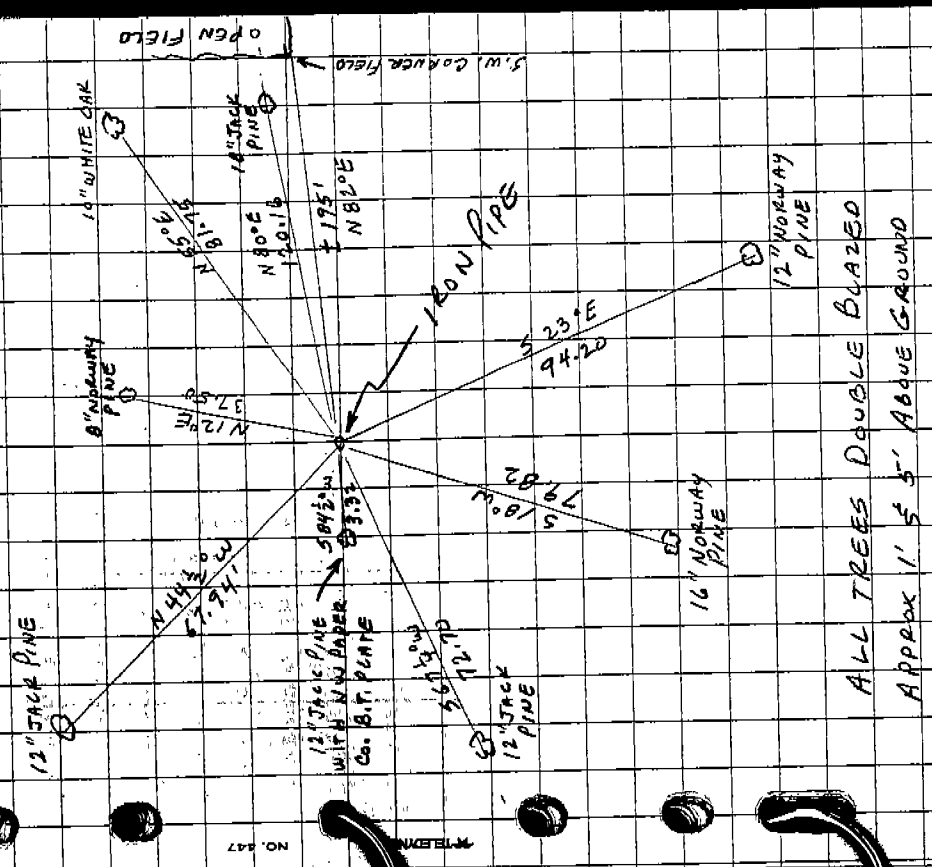

ALL TREES DOUBLE BLAZED
APPROX 1' ± 5' ABOVE GROUND

39) R-13

21 22
28 27

T 136-A27

SECTION COR 21-22-27-28 / 136-27

ROUGH MEAS 50' ON MAG. BEG. FROM EXISTING 1/4 COR.
FOUND VERY OLD 2 3/4" X 1 1/2" SQUARED WOODEN STAKE 0.6' ABOVE SURFACE. ALSO EVIDENCED BY TWO DOUBLE BLAZED BT'S, ORIGIN UNKNOWN, AND EVIDENCE OF BLAZED LINE TREES NORTH.
REPLACED WOOD STAKE WITH 1 1/2" X 2 1/2" I.P. 0.5' ABOVE SURFACE. GAVE THE WOODEN STAKE TO THE CROW WING COUNTY SURVEYOR ON 12/16/81 AS EVIDENCE.

SNOW COVER 3"

PRIOR SURVEYS:

1910 EFFERTZ SET FROM ORIG. B.T. STUMPS BK 4 WSN, PG 72
1925 KNUDSEN FOUND EFFERTZ COR. BR 15 WSN PG 24

TIME SPENT 3 HRS

DEC. 8, 1981
D. COULTER
P. BAACON

21 22
28 27

R-13
T 136-R-27

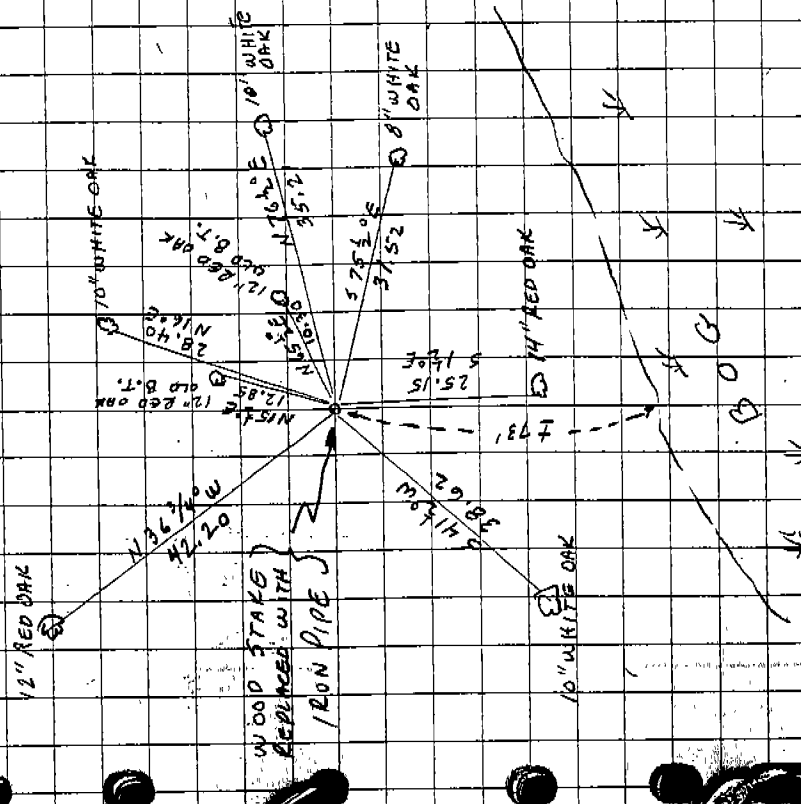

ALL TREES DOUBLE BLAZED
APPROX. 1' 5" ABOVE GROUND

DEC. 8, 1981
D. COULTEC
P. BACON

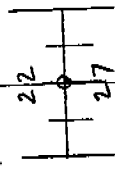

R-15
T136-R-27

AREA BEING LOGGED

LINE OF PAINTED TREES

100'

NO EVIDENCE OF
CORNER FOUND.
NO APPARENT LINES
OF OCCUPATION

NO. 447

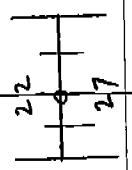

R-15
T136-R-27

QUARTER COR 22-27 / 136-27

ROUGH MEAS. E. ON MAG. BRG. FROM
EXISTING SEC. COR.

NO EVIDENCE OF CORNER FOUND
NO APPARENT LINES OF OCCUPATION

THERE IS A LINE OF BLUE PAINTED TREES
RUNNING E-W ABOUT 100' NORTH OF
OUR POSITION FOR THIS CORNER & A
LOGGING OPERATION GOING ON NORTH
OF THAT LINE.

Snow cover 3"

NO PRIOR SURVEYS KNOWN TO EXIST
OTHER THAN ORIG. G-OUT.

TIME SPENT 2 1/2 HRS

T 137 R27
53 34
T 136-R27
Nov. 30, 1981
Dec 1, 1981
D. COULTER
P. B. CON

Z-13
T 137-R27

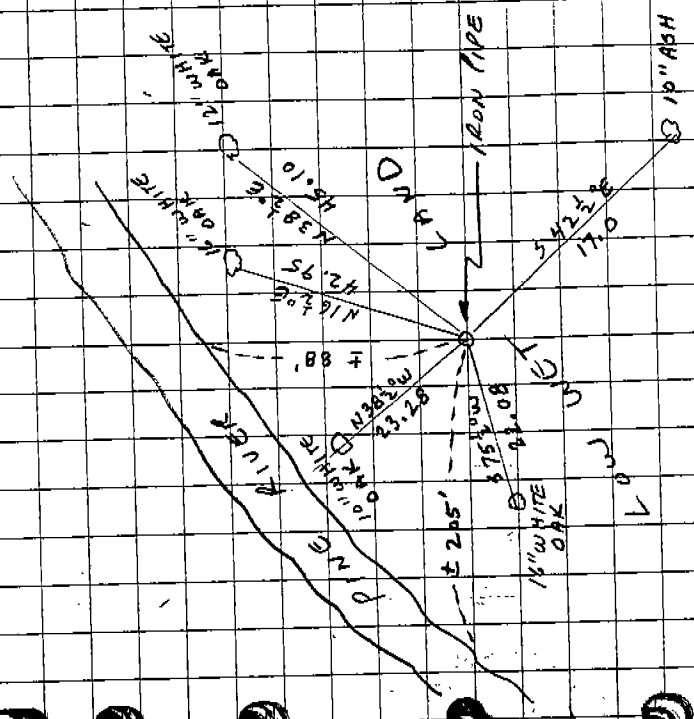

ALL TREES DOUBLE BAZED
APPROX. 1' ± 5' ABOVE GROUND

NO. 447

T 137 R27
33 34
T 136-R27

43
Z-13
T 137-R27

SECTION COR 33-34 / 137-27 - TWP 130

ROUGH MEAS E. FROM EXISTING 5 1/4 COR
ALONG S.W. LINE OF PLAT OF BIG PINE TRAIL ANNEX
AND E 1/4 EXTENSION THEREOF TO RIVER. SPENT
CONSIDERABLE TIME IN GETTING AROUND
RIVER TO LOCATE CORNER.

- 0+00 - 5 1/4 COR
- 13+22 ± - 1/16 COR IN PINNACLE
- 21+30 ± WEST SHORE PINE RIVER
- 24+46 ± EAST SHORE " "
- 26+45 ± FOUND 1 1/2" IRON PIPE 0.12 ABOVE
SURFACE FOR SECTION COR.

Snow cover 4"

No prior survey record known to
exist other than orig. Gov't.

TIME SPENT
Nov. 30, 1981 - 4 HRS
Dec 1, 1981 - 1 HOUR } 5 HOURS

7137-227
34
T 136

45
Z-15
T 137-R 27

QUARTER COR S. Line 34/13727

ROUGH MEAS. E. ON MAG. DEG. FROM
EXISTING S&O. COR.
NO EVIDENCE OF CORNER FOUND, NO
APPARENT LINES OF OCCUPATION.
SNOW COVER 4"

PRIDE SURVEYS:
1904 GARRISON
SET POST FROM ORIG
87'S - BOTH DOWN

TIME SPENT 2 1/2 HRS

7137-227
34
T 136

Z-15
T 137-R 27

DEC. 1, 1981
D. COULTER
P. BACON

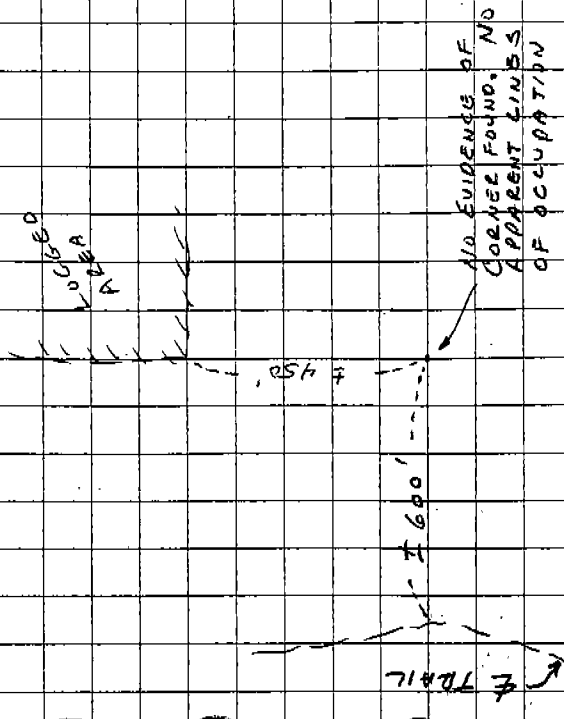

47
P-5
7138-R26

19-20

QUARTER COR. 19-20/138-26

ROUGH MEAS. E. ON MAG. BEG. FROM
S.G. COR. OF PLAT OF JERMARK
FOUND 1" I.P. 0.6' ABOVE SURFACE
EVIDENCED BY TWO 1955 DEAN ANDERSON
BT'S, ONE STANDING DEAD & ONE DOWN
Iron Cover 3"

RAILROAD SURVEYS

1929 BATHURNE A.C.E. FRO. NEW JACK PINE POST
1955 D. ANDERSON A.C.E. SET IRON PIPS FROM ORIG. B.T. STUMP

B.L.A.C.E. 04 G.S.O.
PG 5

BK 65, PL 64

TIME SPENT 2 1/2 HRS

P-5
7138-R26

DEC. 8, 1981
D. COULTER
P. BAACON

48

19-20

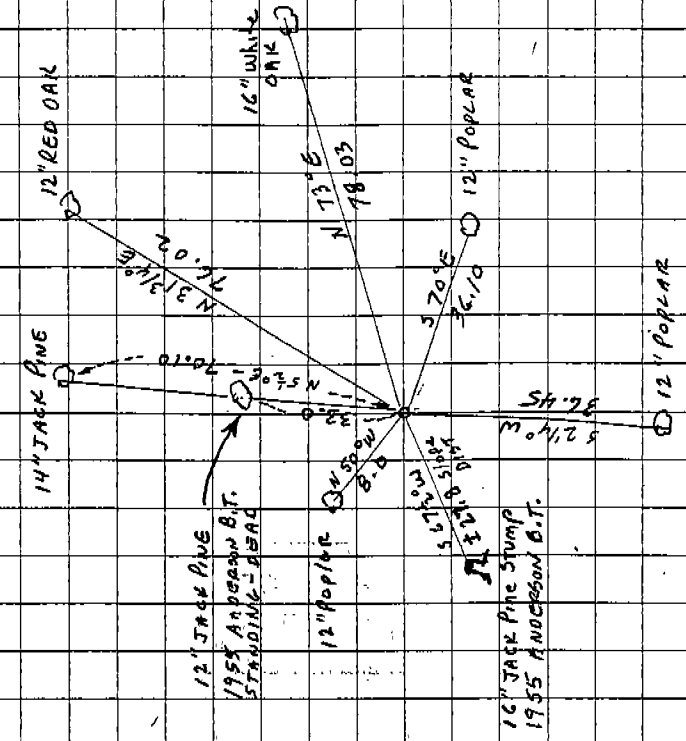

ALL TREES DOUBLE BLAZED
APPROX 1' ± S' ABOVE GROUND

49
N-3
T138-R26

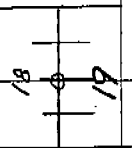

QUARTER CR. 18-19 / 138-26
ROUGH MEAS N. ON MAG. BRG. FROM
PLAT OF JERMARK. FOUND 1" I.P.
0.2 ABOVE SURFACE EVIDENCED BY
TWO 1955 DEAN ANDERSON BT'S
BOTH STANDING, ONE NOW DEAD
SNOW COVER 3"

PRELIM SURVEYS
SET 1" I.P. BY
1955 P. ANDERSON PROPORTION BK 85, PG 65

TIME SPENT 2 1/2 HRS

1951 (54)
Dec. 9, 1981 (50)
D. COULTER
P. BA-CON

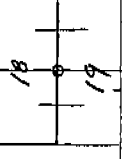

N-3
T138-R26

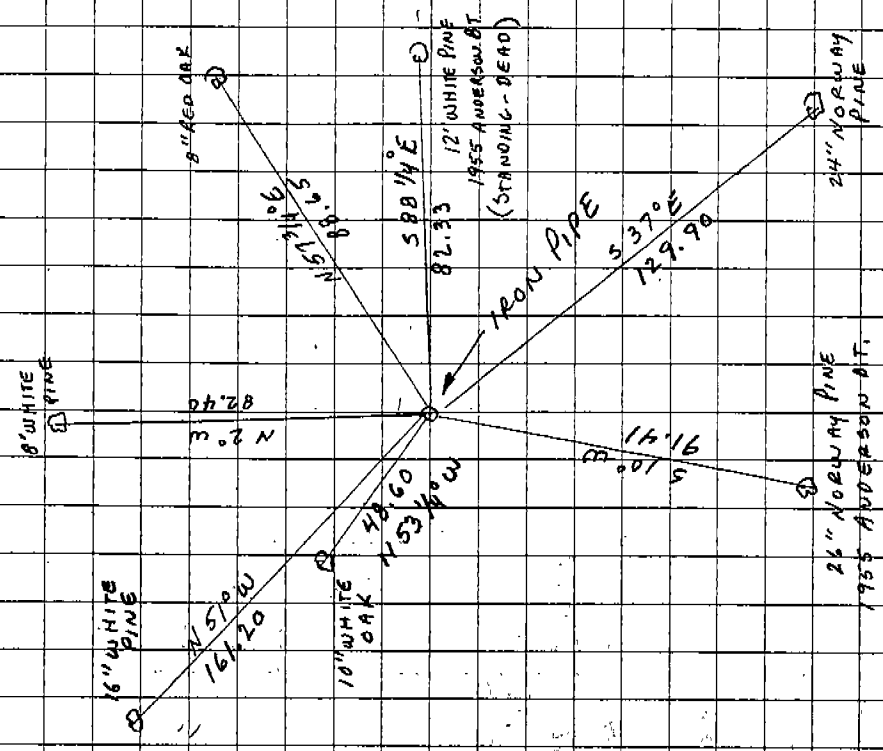

ALL TAGES DOUBLE BLAZED
APPROX. 1' & 5' ABOVE GROUND

51) N-5
T138/R26

18 17
19 20

SECTION COR 17-18-19-20/138-26

ROUGH MEAS E. ON MAG. BRG. FROM
EXISTING 1/4 COR.
FOUND 1 1/2" I.P. 1.0' ABOVE SURFACE
EVIDENCED BY THREE 1955 DEAN
ANDERSON TIE TREES. ALL THREE
STILL STANDING BUT DYING OUT.
SNOW COVER 3"

PRIOR SURVEYS

1902 Whitely in place BK.W-12, Pg 28
1922 J. Curo set 2" x 20" STAKE FOR TEMP. COR (W.G. BRG, Pg 619
1927 BERTHAUME FOUND TIE PINE POST BK ACE-4 C50 PG 5
1955 D. Anderson Set I.P. For CORNER BK 85, Pgs 44 & 63

TIME SPENT 4 HRS

Dec 9, 1981
D. COULTER
P. BAILEY

18 17
19 20

N-5
T138/R26

1955 ANDERSON B.T.
16" JACK PINE

12" WHITE OAK

14" WHITE OAK

10" WHITE OAK

12" BIRCH

16" JACK PINE

1955 ANDERSON B.T.

583702
6465

IRON PIPE

12" TIE PINE

12" JACK PINE

12" JACK PINE

12" JACK PINE

12" JACK PINE

12" JACK PINE

12" JACK PINE

12" JACK PINE

12" JACK PINE

12" JACK PINE

12" JACK PINE

12" JACK PINE

12" JACK PINE

ALL TREES DOUBLE BEARED
APPROX 1' 5" ABOVE GROUND

NO. 447

W. T. BROWN

53 L-5
T138-R226

18-0-17

QUARTER COR 17-18 / 138-26

ROUGH MEAS N. ON MAG. BRG. FROM
EXISTING SEC. CORNER.
FOUND NO EVIDENCE OF CORNER.
NO VISIBLE LINES OF OCCUPATION
SNOW COVER 3"

NO PRIOR SURVEYS KNOWN TO EXIST
OTHER THAN ORIG. GOV'T.

TIME SPENT	
12-9-81	1 1/2 HRS
12-10-81	1 1/4 HRS
} 2 3/4 HRS	

L-5
T138-R226

18-0-17

Dec 9, 1981
Dec 10, 1981
D. COULTER
P. BALCON

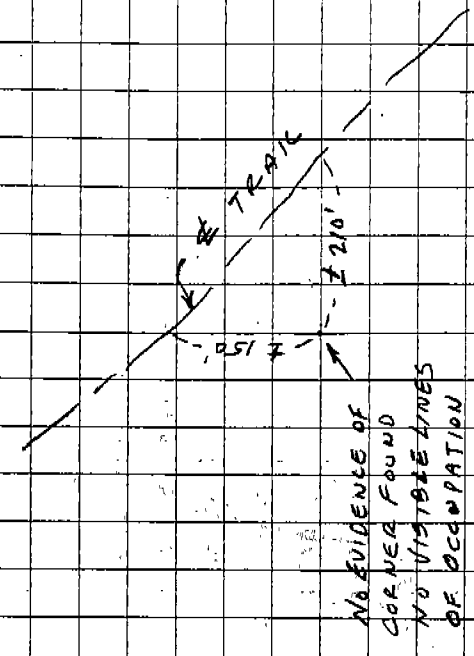

NO. 447

54

7 8
18 17

SECTION COR 7-8-17-18 / T138-R26

ROUGH MEAS N. ON MAG. BRG. FROM APPROX 1/4 COR. LOCATION, FOUND RECENTLY BRUSHED (WITHIN LAST 2 YEARS) E-W SURVEY LINE RUNNING FROM MINNIE LAKE TO BLUE LAKE. ALSO EVIDENCE OF MUCH OLDER BLAZED LINE TREES ABOUT 10' N OF BRUSHED LINE (THIS LINE RUNS TO EXISTING MIC ON W. SHORE OF BLUE LAKE - SEE PG 61) FOUND NO EVIDENCE OF SEC. COR.

NOTE: THERE IS A SURPLUS OF APPROX. 185' OVER GOVT DISTANCE BETWEEN E. SHORE OF MINNIE LAKE AND EXISTING MIC ON W. SHORE BLUE LAKE 2" OVER 3"

PRIOR SURVEYS

1939 ESTREEM FOUND NO EVIDENCE BK 11, DNE/WL SET APPROX. COR. PG 18

TIME SPENT 3 1/4 HRS

7 8
18 17

NO. 447

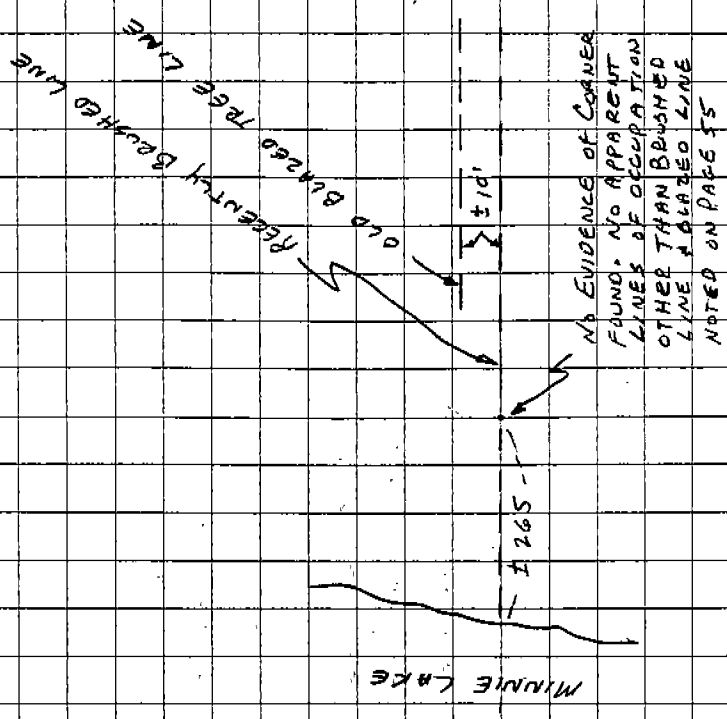

57
J/4-5
T138-R26

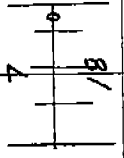

MC 7-18 / T138-R26
76.1 CH. EAST OF SEC. COR.

RAN WEST ALONG EXISTING BRUSHED
LINE (SEE PG. 55) FROM APPROX. SEC.
COR. LOCATION TO EAST SHORE OF
MINNIE LAKE.
NO EVIDENCE OF M.C. FOUND, NO
VISIBLE LINES OF OCCUPATION OTHER
THAN RECENTLY BRUSHED E-W LINE
SNOW COVER 3"

PRIOR SURVEYS:

1939 ESTREEM NO EVIDENCE FOUND BRN, DNR/WL
PAGE 20

TIME SPENT 3/4 HR

DEC 10, 1981
D. COULTER
P. BAACON

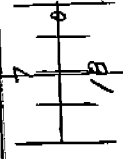

J/4-5
T138-R26

APPROX. SEC. COR. LOCATION

Recently Brushed Line

+ 265' - -

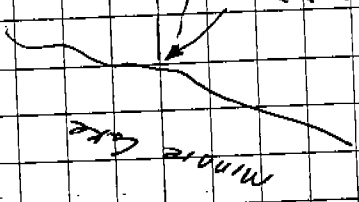

NO EVIDENCE OF MC
FOUND. NO VISIBLE
LINES OF OCCUPATION
OTHER THAN RECENTLY
BRUSHED LINE
(SEE PAGE 55)

NO. 447

Dec. 10, 1981
D. COULTER
P. BACON

H-J/5
7138-R26

7 8
0

NO. 447
EMBLEM

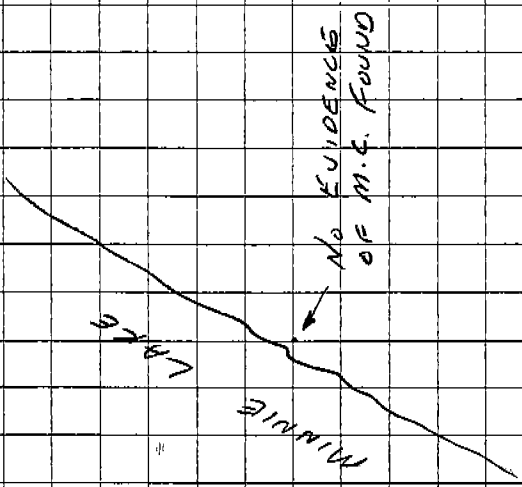

59) H-J/5
7138-R26

7 8
0

M.C. 7-8 / 138-26
B.O. CH. N. OF SEC. COR.

ROUGH MEAS NORTH ON MAG BEG
FROM APPROX. SEC. COR. POSITION.

NO EVIDENCE OF M.C. FOUND. NO
VISIBLE LINES OF OCCUPATION

Snow Cover 3"

NO PRIOR SURVEYS KNOWN TO EXIST
OTHER THAN ORIG. GOV'T.

TIME SPENT 1 HR

61) J/6-7
T138-R26

8
17

M.C. 8-17/138-26
47.32 CH. WEST OF SEC. COR.
ROUGH MEAS EAST. ALONG RECENTLY
BUSHED LINE FROM APPROX. SEC.
COR POSITION (GENT DIST 2157.88 - MEAS
DIST 2342') Line Running S86 1/2° E
FOUND 2" I.P. w/OVAL CAP 0.8' ABOVE
SURFACE AT BOTTOM OF BANK ON WEST
SHORE OF BLUE LAKE. CAP IS
MARKED "MC 8-17"

3
CCL Draw

PRIOR SURVEYS

1915 Knudsen "Set New B.T." B.F. WSN, Pg 56
3 CCL Draw Found surface of Knudsen's Ties BKII, Pg 19

TIME SPENT 1 1/4 Hr

V/6-7
T138-R26

8
17

Dec 10, 1981
D. COULTER
P. BACON

62

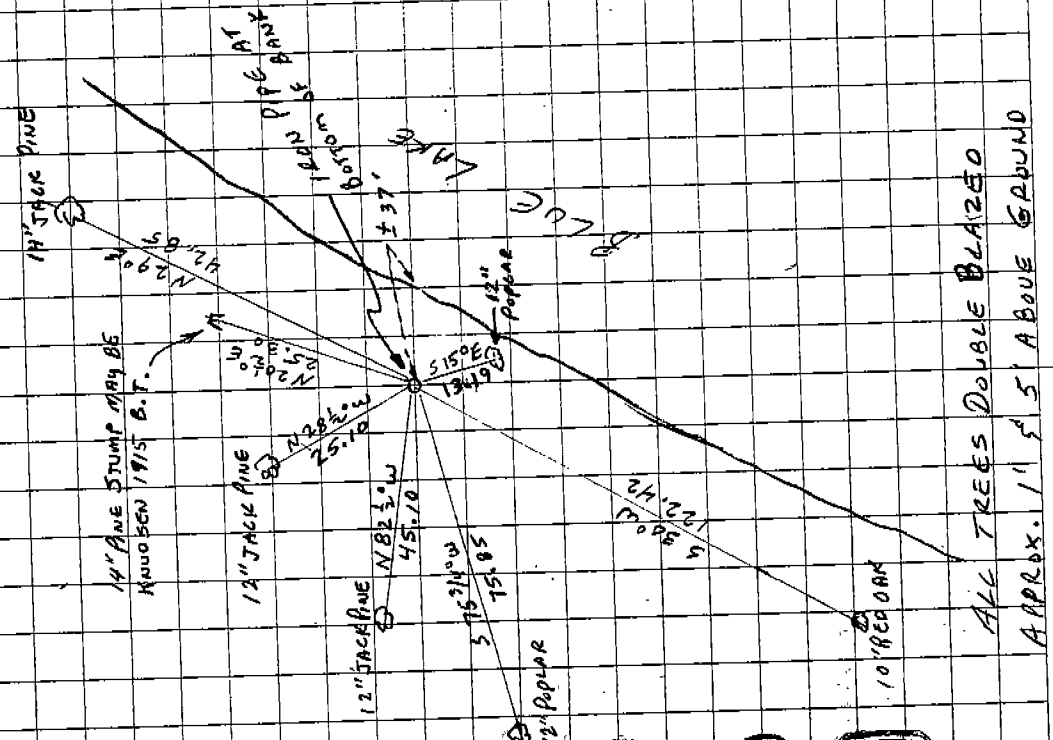

ALL TREES DOUBLE BLAZED
APPROX. 1' ± 5' ABOVE GROUND

63) P-9
T138-R26

20-0-21

QUARTER COR 20-21 / 138-26

ROUGH MEAS. So. on MAG. BRG. FROM
EXISTING SEC. COR.

FIRST FOUND U.S. G.S. MON - 4" GALV
PIPE 0.6' ABOVE SURFACE, YELLOW PLASTIC

CAP STAMPED "PRIM. TRAV. STR. NO. 9"

28.85 FEET EAST OF USGS MON. FOUND A

1 1/4" IP 0.5' ABOVE SURFACE IN A 2'

1 1/8" MOUND. BASE OF MOUND 8" ± DIAM.

TOP OF MOUND 3' ± DIAM. PIPE HAS

CAP WITH RAISED LETTER "G". AS WE

WERE COMPLETING OUR TIES TO THIS PIPE

WE FOUND ANOTHER PIPE 72.95' EAST. THIS

IS A 1 1/4" IP 1.7' ABOVE SURFACE & HAS A

CAP WITH RAISED LETTERS "CRANE".

NO VISIBLE LINES OF OCCUPATION.

Snow Cover 3"

PRIOR SURVEYS:

1902 Whiteley FNO IN PLACE BK W-12, Pg 294

1922 J. Curro SET 2" X 20" STAKE Temporary Corner SW & BK A, Pg 145

TIME SPENT 3 1/4 HRS

P-9
T138-R26
20-0-21
Dec 11, 1981
D. COULTER
P. BACON
(64)

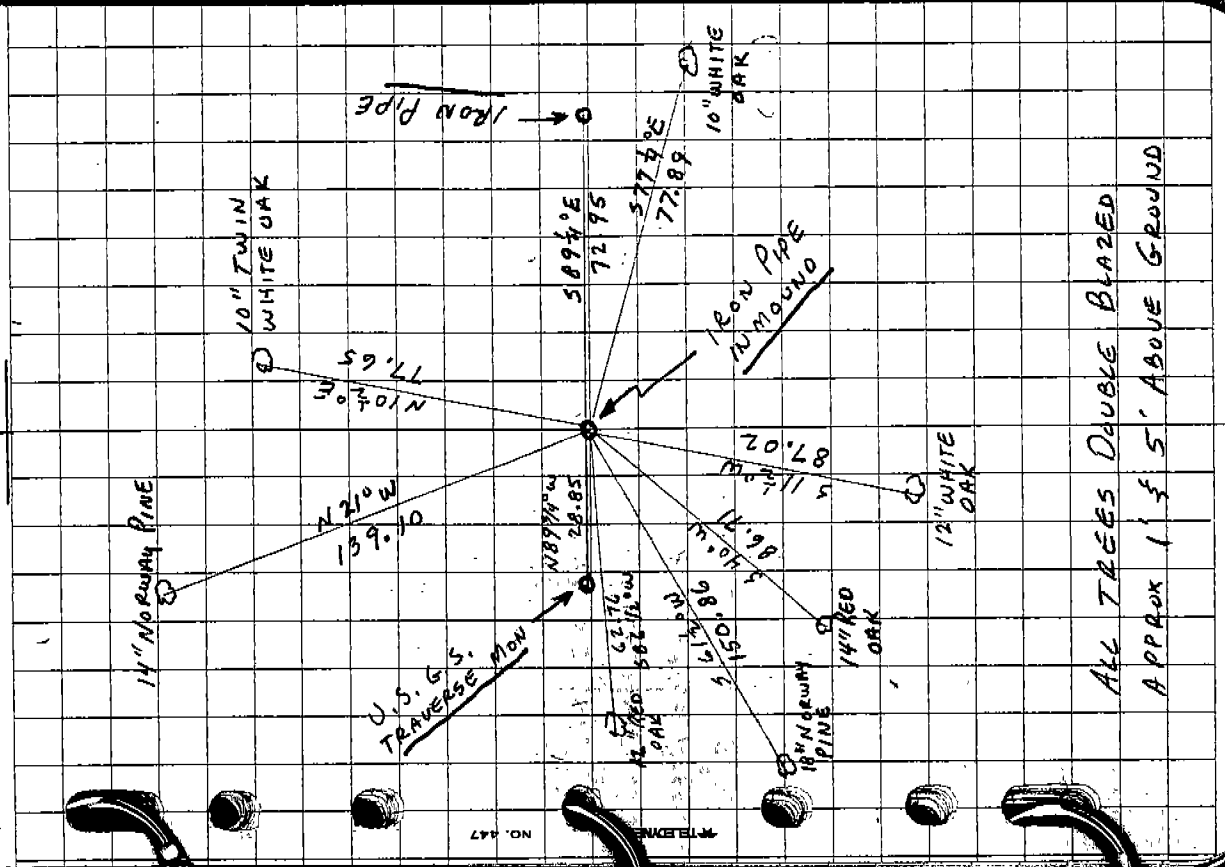

ALL TREES DOUBLE BLAZED
APPROX 1 1/2' 5' ABOVE GROUND

6) M-N/9

T 138-226

17

M.C. 16-17 / 138-26

13.85 CHAINS N. OF SEC COR

ROUGH MEAS. N. ON MAG. BRG.

FROM EXISTING SECTION COR.

FOUND 10' TALL ROTTEN STUMP OF

ORIGINAL SOUTHWEST U.S.B.T.

SCRIBING "R 26 W T 138 N" VERY

LEGIBLE. ALSO SCRIBING "S 17 MC"

PARTLY ROTTEN AWAY BUT STILL

DISCERNIBLE. GOUT TIE WAS

S 55° W 37' K. / SET A 1/4" X 25" I.P.

AT N 55° E - 24.42' FROM FACE OF TREE.

THE TREE IS VERY ROTTEN AND ABOUT READY

TO FALL. I CUT OUT THE SCRIBED PORTION

AND GAVE SAME TO THE CROW WING

COUNTY SURVEYOR ON DEC. 16, 1981.

PRIOR SURVEYS:

SET 2" X 20" STAKE

FOR TEMPORARY COR

ALSO FND. USBT

CW 66 BRG, Pg 23

TIME SPENT 2 1/4 HRS

M-N/9

T 138-226

17

DEC 11, 1981

O. COULTER

P. BAUCON

66

ANNA LAKE

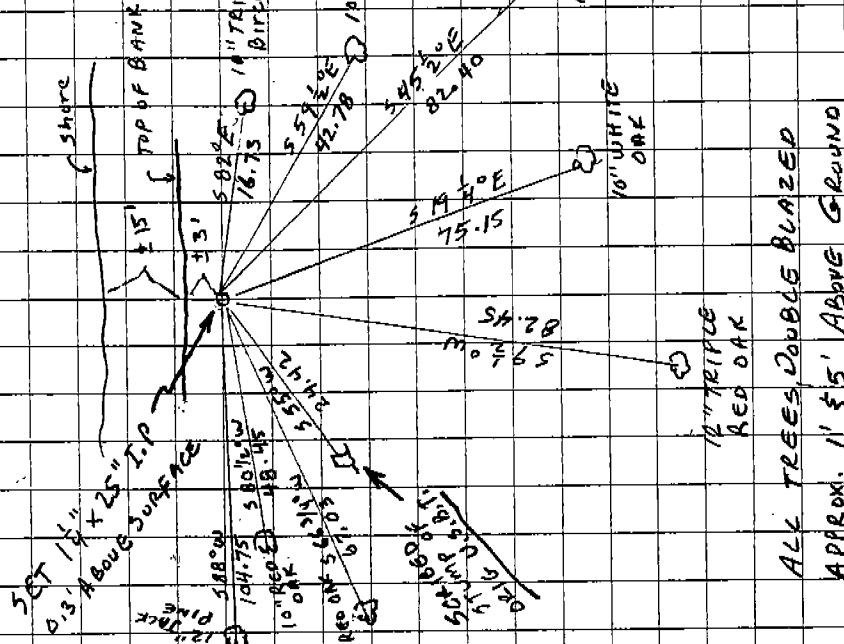

ALL TREES DOUBLE BLAZED
APPROX. 1' ± 5' ABOVE GROUND

67) L-M/9
T138-R26

17 16

M.C. 16-17 / 138-26
39.90 CH. N. OF Sec. COR

RAN N. ON STADIA DIST ^{1 (THIN 166)} ON MAG. BEG.
ACROSS LAKE FROM M.C. ON S. SIDE
LAKE.

POINT FOR M.C. FALLS 31' ± OUT
IN LAKE. NO EVIDENCE FOUND

SWEEP COVER 39

NO PRIOR SURVEYS KNOWN TO EXIST
OTHER THAN ORIG. GOVT.

TIME SPENT: NONE
(CHARGED TO SEARCH
FOR 1/4 COR 0.1 CH. NORTH)

L-M/9
T138-R26

17 16

Dec. 11, 1981
D. COULTER
P. BACon

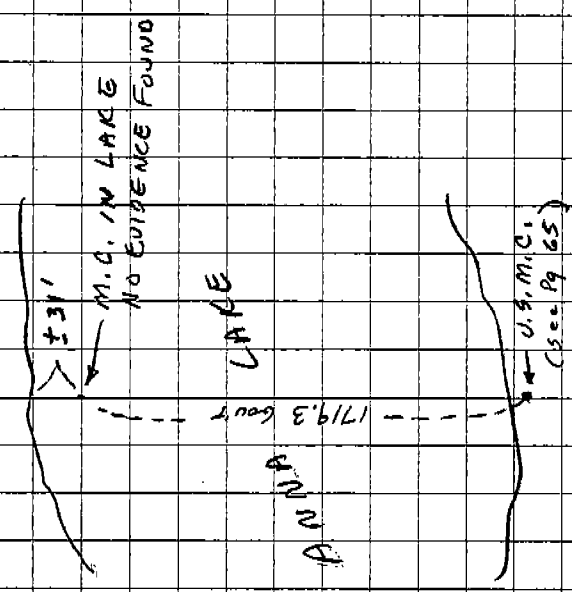

NO. 447

(9) L-9
T138-A26

17-16

QUARTER COR 16-17 / 138-26

RAN N. ON MAG. BEG STADIA DIST (THINKS)
ACROSS LAKE FROM M.C. ON SOUTH
SIDE OF LAKE.
POINT FOR 1/4 COR FALLS 24' OUT
IN LAKE. MADE SEARCH FOR 1/4 COR
ON LAND, NO EVIDENCE FOUND.

SNOW COVER 3"

NO PRIOR SURVEYS KNOWN TO EXIST
OTHER THAN ORIG GOVT.

TIME SPENT 1 1/4 HR

DEC. 11, 1981
O. COULTER
P. BRACON

17-16

L-9
T138-A26

NO. 447

INVERSE

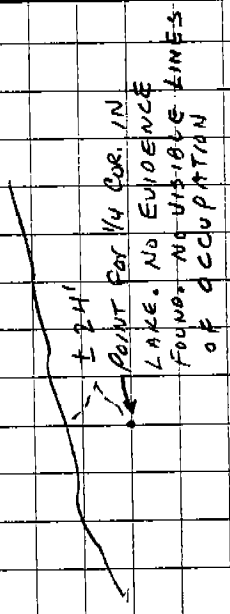

ANNEX

USMC
(See pg 65)

11) K-L/9
T 138-R26

17

M.C. 16-17 / 138-26

41.71 CHAINS N. OF SEC COR.

ROUGH MEAS N. ON MAG. BEG.

FROM APPROX. POSITION OF 1/4 COR.

POINT FOR M.C. FALLS ON SHORE.

NO EVIDENCE OF M.C. FOUND.

SWAMP CORER 3"

PRIOR SURVEYS

1922 J. C. RO
SET 2" X 20" STAKE
FOR TEMPORARY COR

CW CO. BOOK B
PAGE 21

TIME SPENT 3/4 HR

K-L/9
T 138-R26

17

Dec 11, 1981
O. COULTEE
P. BACON

22

ANNA LAKE

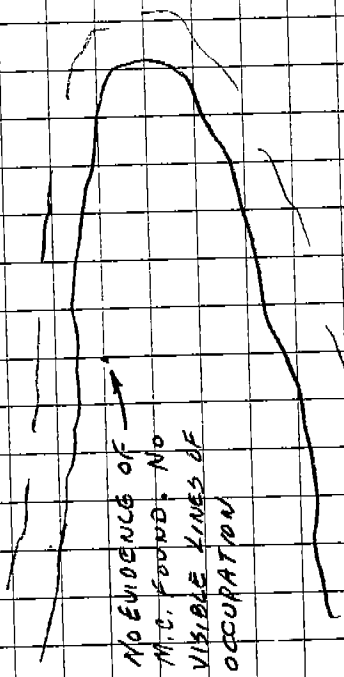

NO EVIDENCE OF
M.C. FOUND, NO
VISIBLE LINES OF
OCCUPATION

ANNA LAKE

13) K-L/9
T 138-R26

17 16

M.C. 16-17 / 138-26
57.41 CHAINS N. OF SEC. COR
RAN N. ON MARB. BEG STADIA DIST
ACROSS LAKE (THIN ICE) FROM
APPROX. POSITION OF M.C. SOUTH.
POINT FOR M.C. FALLS IN LOW
SWAMPY AREA ON SHORE.
FOUND A LINE OF BLUE PAINTED
TREES RUNNING NORTH ABOUT
50' E EAST OF OUR LINE.
NO EVIDENCE OF M.C. FOUND.

SHOW CORNER 3"

PAIRED SURVEYS:

1922 J. Curro
SET 2" X 20" STAKE FOR
TEMPORARY CORNER
CW CO. BK A
Pg 145

TIME SPENT 1 HOUR

K-L/9
T 138-R26

Dec. 11, 1981
D. COULTER
P. DACON

74

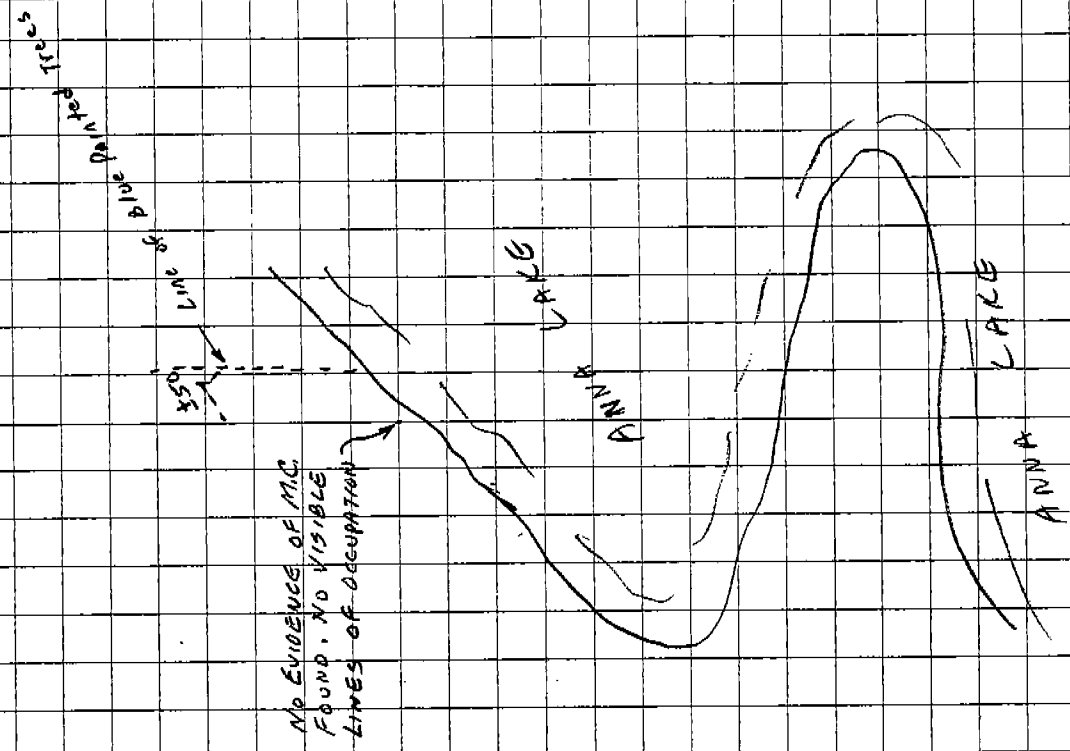

14
23

N/18-19
T138-R27

MC 14-23 / 13B-27

42.78 CH. W. OF SEC. COR. IN LANE

SEARCHED FOR M.C. IN GENERAL
AREA INDICATED BY U.S.G.S.

MAP. ALSO TALKED WITH 28 YEAR
AREA RESIDENT, RALPH CASE WHO
MAINTAINS ROAD NEAR THIS CORNER
AND OWNS PROPERTY ACROSS LANE.

HE SAID HE HAD A PRETTY GOOD IDEA
WHERE CORNER SHOULD BE AND HAD
LOOKED FOR SAME WITH OTHERS BUT
HAD NEVER FOUND IT. HE AGREED THE
CORNER SHOULD BE IN THE AREA WE
WERE SEARCHING.

NO EVIDENCE OF M.C. FOUND, NO
APPARENT LINES OF OCCUPATION
3" COVER 5"

Prior Surveys:

1940 PROCH C.C.C. NO EVIDENCE FOUND

BK. 10 DNR/JWC
NO EVIDENCE FOUND

TIME SPENT 1 1/2 HRS

14
23

N/18-19
T138-R27

NO. 447

APPROXIMATE
SECTION LINE

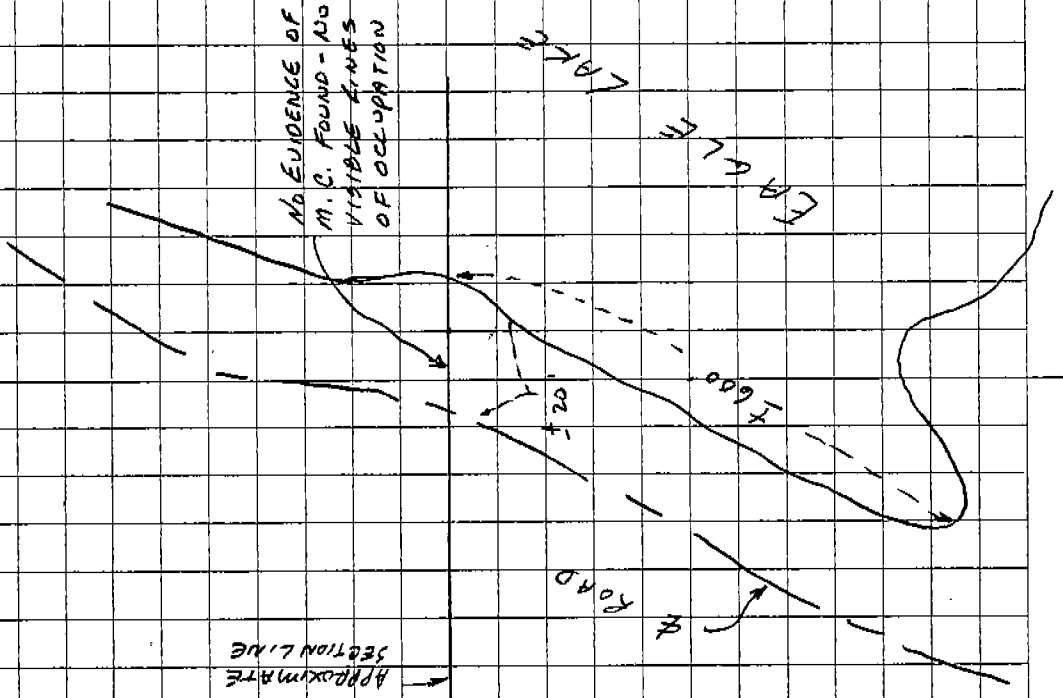

N-17
T 138-R27

15 14
22 23

Dec. 14, 1981
D. COULTER
P. BACON

78

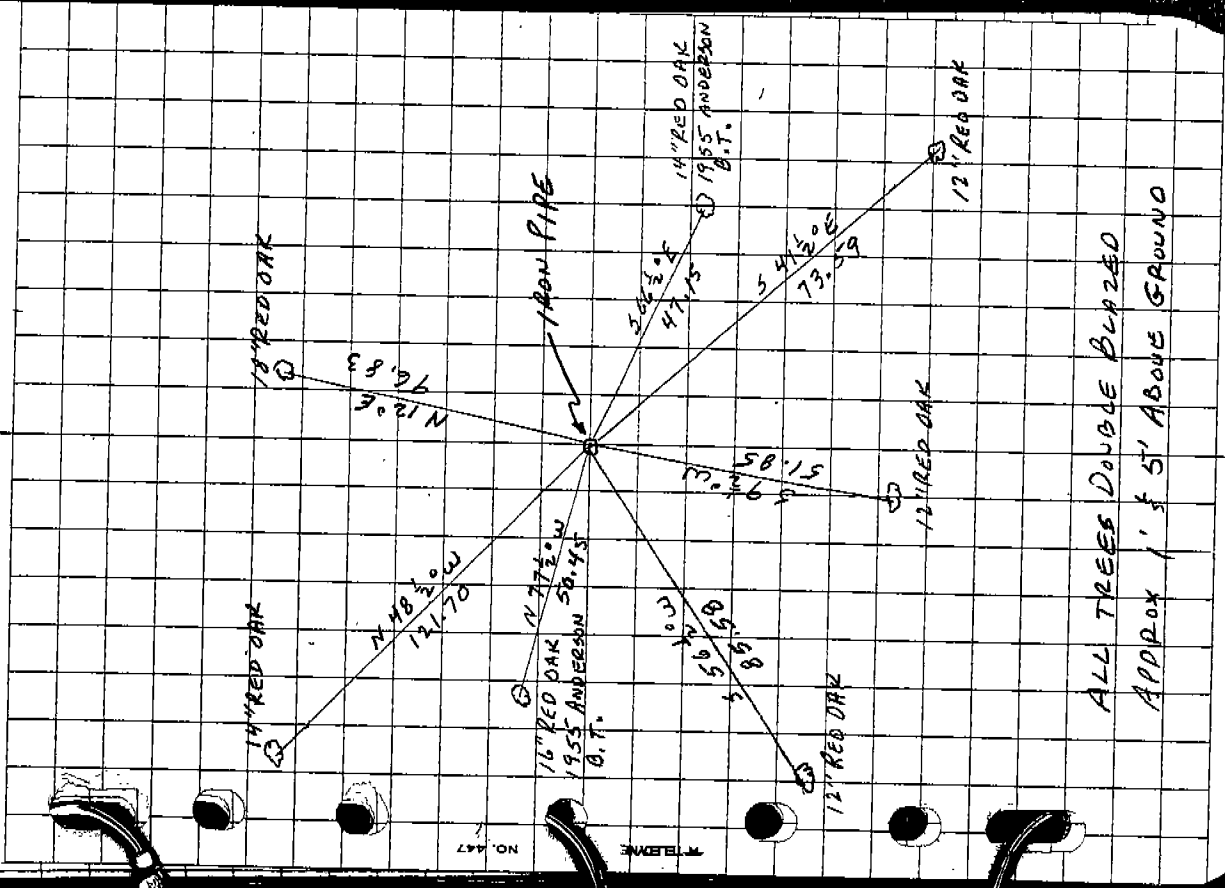

ALL TREES DOUBLE BLAZED
APPROX 1' ± 5' ABOVE GROUND

N-17
T 138-R27

15 14
22 23

SECTION COR 14-15-22-23 / 138-27

ROUGH MEAS N 2 1/2° E ON MAG. BRG (AS
SCALED FROM U.S.G.S QUAD MAP) FROM
EXISTING 1/4 COR. ± 55' W. OF OUR
LINE FOUND 1 1/2" I.P. 1' ABOVE SURFACE
W/ 2" ALUM. CAP STAMPED
EVIDENCED BY TWO 1955 D. ANDERSON
B.T. STILL STANDING. THIRD B.T. PARTIALLY
STANDING BUT LEANING BADLY & FALLING.
SNOW COVER 5"

PRIDA SURVEYS
1922 J. CURD SET 2" x 20" STAGE C.W.CO. OF A
FOR TEMPORARY COR. PG 605
1939 ESTREM NO EVIDENCE FOUND. SET BE 10 ANR/WL
C.C.C. 3" BRN POST-APPROX. COR PG 4
1955 D. ANDERSON IRON PIPE SET BY BRG5, PG 54
PREPARATION

TIME SPENT 3 1/2 HRS

14
23

N/20-21
T 138-R27

MC 14-23 / 138-27
1340 CH. W. OF SEC. COR. IN LAKE

SEARCHED FOR M.C. IN GENERAL
AREA INDICATED BY U.S.G.S. QUAD
MAP. ALSO WITH US WAS RALPH
CASE WHO OWNS PROPERTY NORTH
OF & ADJACENT TO THIS CORNER.
MR. CASE HAS LIVED ON THE PROPERTY
20 YEARS, HAS A PRETTY GOOD IDEA
WHERE CORNER SHOULD BE BUT HAS
NEVER FOUND JAMES.

No EVIDENCE OF M.C. FOUND. No
APPARENT LINES OF OCCUPATION
"SNOW COVER 5"

No PRIOR SURVEYS KNOWN TO EXIST
OTHER THAN ORIG. GOV'T.

TIME SPENT 1/2 HR.

Dec 14, 1981
D. COULTER
P. BACON

14
23

N/20-21
T 138-R27

No EVIDENCE OF M.C.
FOUND. NO VISIBLE
LINES OF OCCUPATION!

FRAGILE LAKE

FRAGILE LAKE

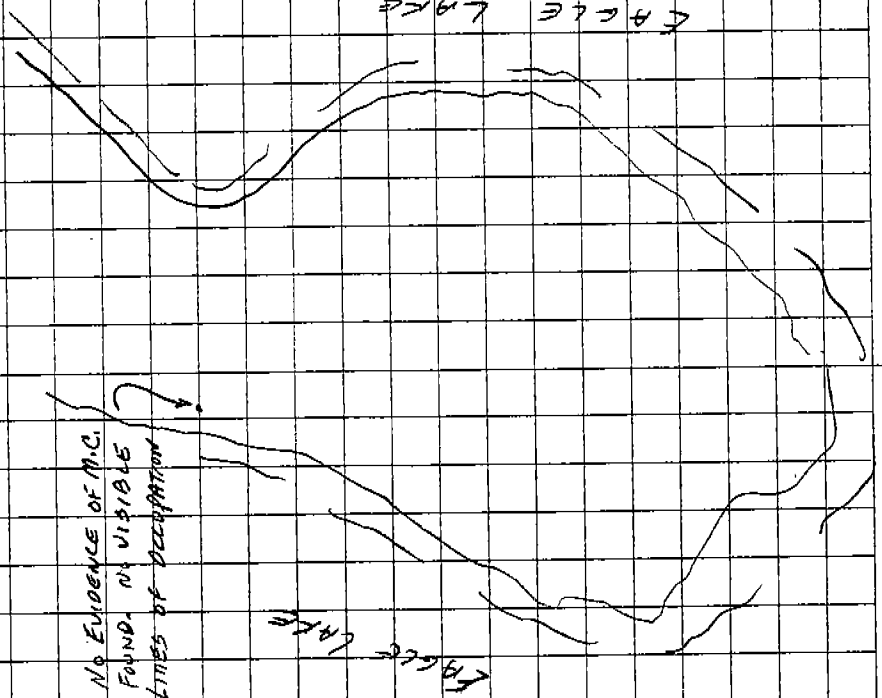

81) N/20-21
T 138-R27

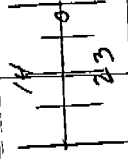

MC 14-23 / 138-27
B. 50 CHAINS W. OF SEC. COR. IN LAKE

SEARCHED FOR MC IN GENERAL AREA INDICATED
BY USGS QUAD MAP. ALSO WITH US WAS
RALPH ORSE WHO OWNS PROPERTY NORTH
OF 5th ADJACENT TO THIS CORNER. MR ORSE
HAS LIVED ON THE PROPERTY 28 YEARS, HAS A
PRETTY GOOD IDEA WHERE CORNER SHOULD
BE BUT HAS NEVER FOUND SAME.
NO EVIDENCE OF MC. FOUND - NO
APPARENT LINES OF OCCUPATION

SNOW COVER 5"

NO PRIOR SURVEYS KNOWN TO EXIST
OTHER THAN ORIG. GOVT.

TIME SPENT 1/2 HOUR

82
DEC. 14, 1981
D. COUTER
P. BACON

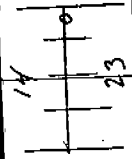

N/20-21
T 138-R27

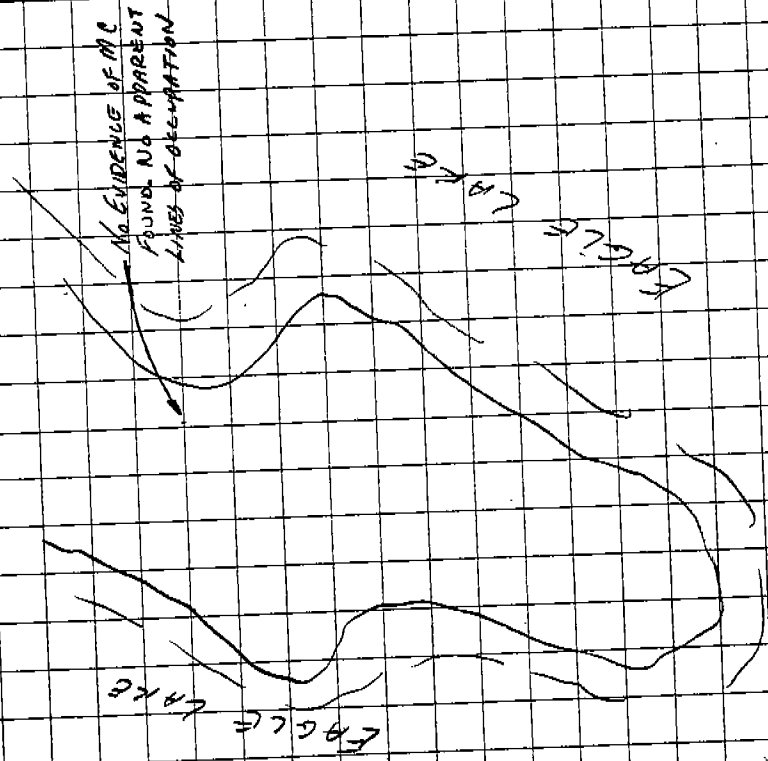

93 J-19
T 138-R27

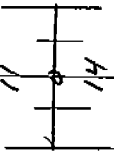

QUARTER CORNER 11-14 / 138-27

SEARCHED FOR CORNER IN GENERAL
AREA INDICATED BY USGS QUAD
MAP. NO EVIDENCE OF CORNER FOUND,
NO VISIBLE LINES OF OCCUPATION,
SNOW COVER 5"

Prior Surveys:

1939 C.I.C. DEIMAN INFO? NOT SHOWN ON QUAD MAP RES. SHEET BK. 10 BUR/WL PG. 7

TIME SPENT 2 HRS

J-19
T 138-R27

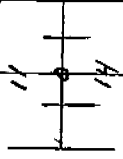

Dec 14, 1961
D. COWLER
P. BACON

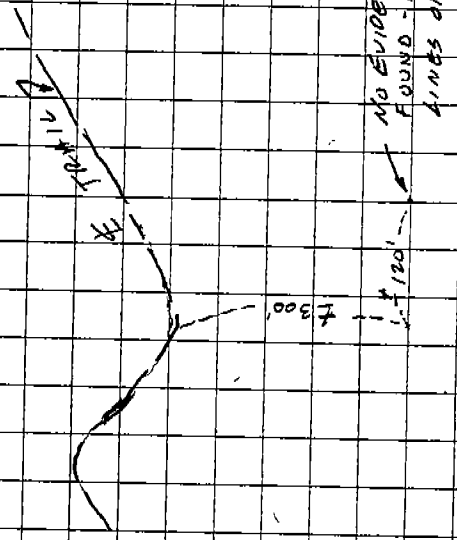

NO. 447
MELBYNE