

Lily Pad County Forest Road # 1, Crow Wing County, Minnesota

| PARCEL # | RE CODE | FEENAME | SECTION | TOWNSHIP | RANGE | LEGAL DESCRIPTION |
|----------|-----------------|-------------------------------------|---------|----------|-------|--|
| PARCEL 1 | 120113203A00009 | MCCOLLISTER, TERRY & VIRGINIA TRUST | 11 | 137 | 27 | GOV LOT 3 |
| PARCEL 2 | 1412200090CY009 | KOSLOSKI, DONALD R & SONJA J | 10 | 137 | 27 | THAT PART OF OUTLOT C, E, DAGGETT SHADY OAKS |
| PARCEL 3 | 120123300000009 | TAX FORFEITED | 12 | 137 | 27 | SW1/4 OF SW1/4 |
| PARCEL 4 | 120113404000009 | TAX FORFEITED | 11 | 137 | 27 | GOV LOT 4 |
| PARCEL 5 | 120114205000009 | TAX FORFEITED | 11 | 137 | 27 | GOV LOT 5 |
| PARCEL 6 | 120114100000009 | TAX FORFEITED | 11 | 137 | 27 | NE1/4 OF SE1/4 |
| PARCEL 7 | 120123200000009 | TAX FORFEITED | 12 | 137 | 27 | NW1/4 OF SW1/4 |
| PARCEL 8 | 120113300000009 | TAX FORFEITED | 11 | 137 | 27 | SW1/4 OF SW1/4 |
| PARCEL 9 | 120123402000009 | TAX FORFEITED | 12 | 137 | 27 | GOV LOT 2 |

9
9
9
9
9
9
9
9
9

May 7, 2008
DATE OF PUBLIC HEARING

Rachel Reabe Nystrom
RACHEL REABE NYSTROM, CHAIR
BOARD OF COUNTY COMMISSIONERS
CROW WING COUNTY, MINNESOTA

ATTEST: *Deborah A. Erickson*
DEBORAH A. ERICKSON, COUNTY AUDITOR
CROW WING COUNTY, MINNESOTA

Adopted at Brainerd, Minnesota, this 10th day of June, 2008

N/C COWK

Office of County Recorder
County of Crow Wing, MN }
COUNTY RECORDING SPACE BELOW
I hereby certify that the within instrument was filed
in this office for record on the 15 day of July
A.D. 2008 at 3 o'clock P.M.
and was duly recorded as Doc. No. 0750732

Geraldyn M. Muel
By Geraldyn M. Muel County Recorder
Deputy
1 OF 2

RETURN TO *Hand Dept*

Lily Pad County Forest Road #1, Crow Wing County, Minnesota

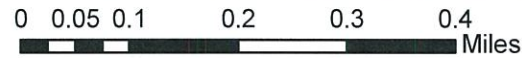
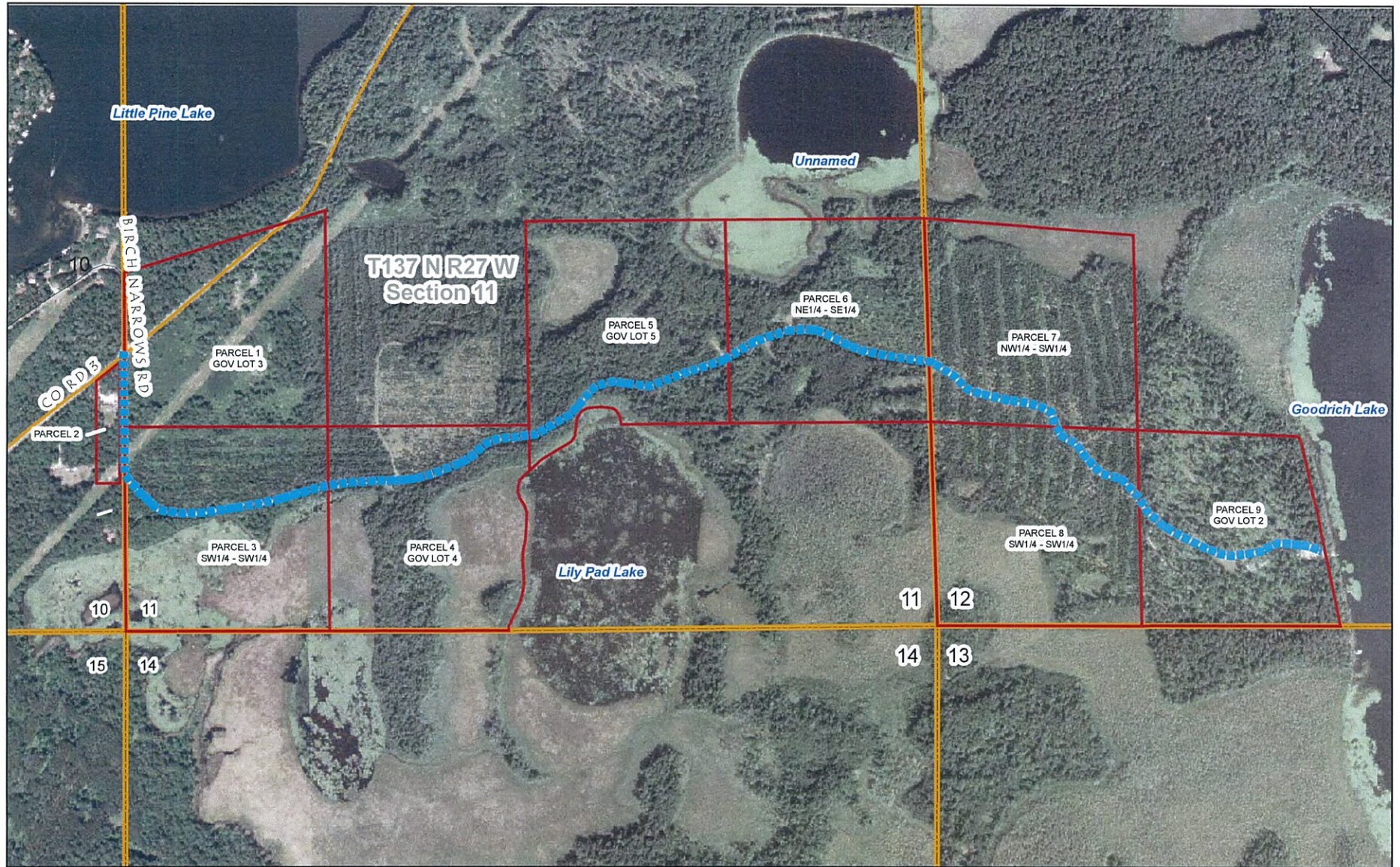

1 inch equals 895 feet

MS 89.715 states "the roads to be recorded will be to the width of the actual use including ditches, backslopes, fills, and maintained rights-of-ways". County Forest Roads are variable in width and the map symbol representing the County Forest Roads is intended to represent the location of those County Forest Roads, not the actual width.

----- Lily Pad County Forest Rd